

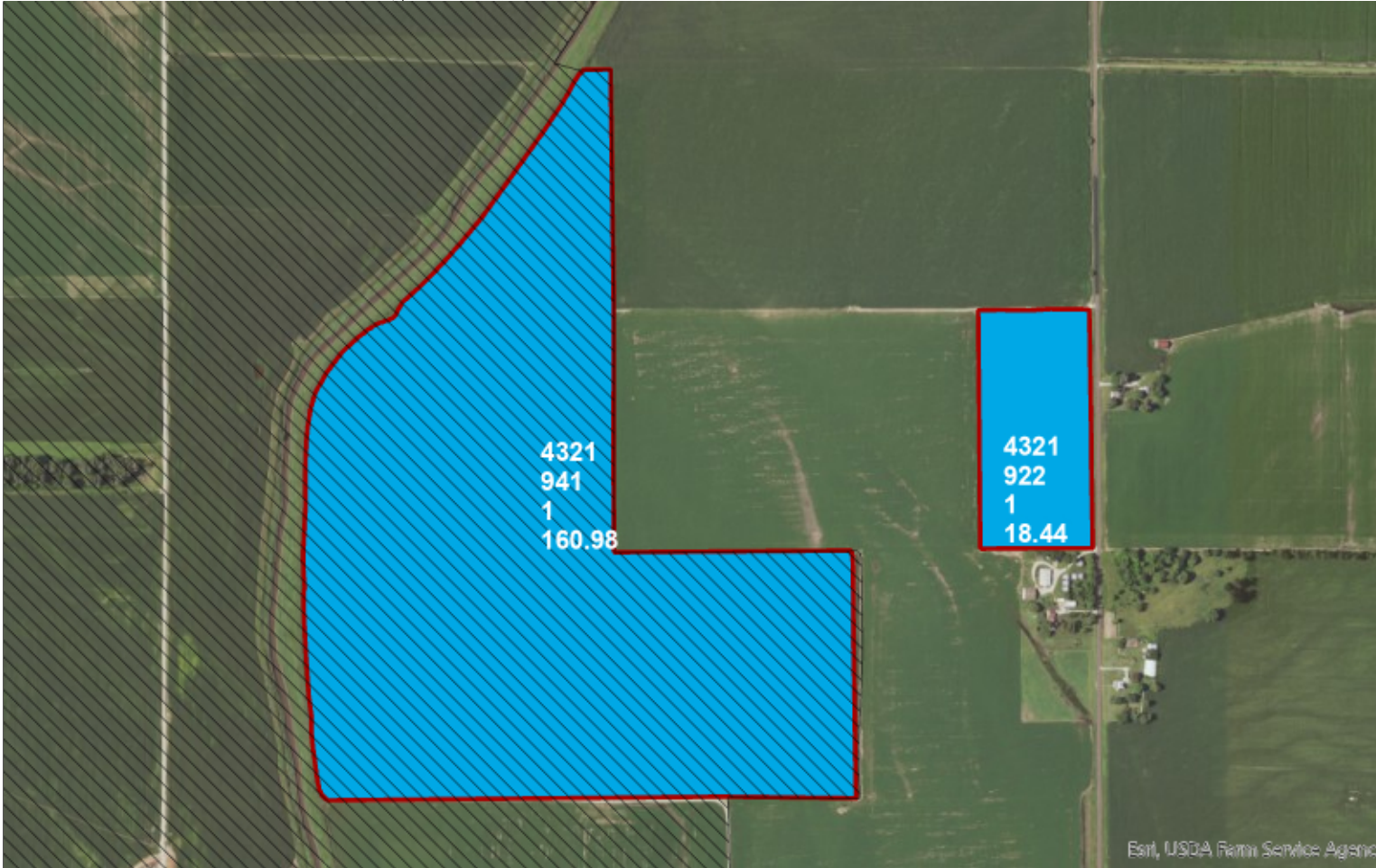

Insured Information			Agency Information	
YOUNG FARMS INC RICK GILLENWATER 17225 HWY 59 MOUND CITY, MO 64470  Phone: (660) 442-3303    Cell: (816) 244-7511 Signature Authority:    Power of Attorney: RICKEY R GILLENWATER Assignment of Indemnity:	Person Type: CORPORATION EIN: XX-XXX5069 Email:	JOHNSON CROP INSURANCE SERVICES LLC PO BOX 206 MOUND CITY, MO 64470	Agency Code: 24095 Phone: (660) 442-5445	

**CROP COVERAGE**

Crop (Practice/Type)	Projected or Est Price	Plan	Level	Price % / Prot Fact	Options/Elec/End	New Prod	MPCI Total Acres	Prevent Plant Total Acres	Protector
CORN (NON IRR / GSG)		RP	80%	100%	EI PF TA YA YC YE	<input type="checkbox"/>	0.00	0.00	<input checked="" type="checkbox"/>
CORN (IRRIGATED / GSG)		RP	80%	100%	EI PF TA YA YC YE	<input type="checkbox"/>	0.00	0.00	<input checked="" type="checkbox"/>
SOYBEANS (NFAC-IRR / COMM)		RP	80%	100%	EI PF TA YA YC YE	<input type="checkbox"/>	0.00	0.00	<input checked="" type="checkbox"/>
SOYBEANS (NFAC-NIRR / COMM)		RP	80%	100%	EI PF TA YA YC YE	<input type="checkbox"/>	0.00	0.00	<input checked="" type="checkbox"/>



**Legal Description(s):**  
**20-061N-039W**

**Farm Number(s): 4321**

Township(s): BIGELOW

Farm Name(s): BIG FIELD/KNEPPER 19

Remarks: 1 T 922 & T 941

Added Land/New Crop/P/T: ☐

Prod ID	Crop	FN / Tract / Field or RLU	CLU Acres	Reported Acres	Other
		4321 / 922 / 1	18.44		
		4321 / 941 / 1	160.98		

Prod ID	Unit Number	Crop (Practice/Type)	Appr Yld	Map Area	Options	Acres Type	MPCI Acres
Farm Name		Other Person(s) Sharing				Share	Plant Date
1	0001-0001	CORN (NON IRR / GSG)	215	GGG	EI PF TA		
BIG FIELD/KNEPPER 19						1.0000	
1	0001-0001EIEU	FULL	215	GGG	EI PF TA		



Continued

APH DATABASES

Prod ID 1 0001-0001EIEU CORN (NON IRR / GSG)								
Year	PQ Prod	Prod	Acres	QL	YE	PQ Yld	Yld/Type	Rec Type
2002		71509.0	423.00		<input type="checkbox"/>		169A	
2003		30900.0	162.10				191A	
2008		0.0	58.00				109PP	
2016		9306.3	41.80				223A	
2017		9410.0	42.38				222A	H
2018		7912.1	42.38				187A	B
2020		12592.1	61.19				206A	D
2021		12557.7	61.14				205A	D
2023		13203.5	60.99				216A	D
2024		10175.9	42.21				241A	D
2025			0.00					
Average Yield		Last Yr Yield		T-Yield				
197		212		179				
Rate Yield		Adjusted Yield		Approved Yield				
197		197		215				





## MAP-BASED COMBO REPORT

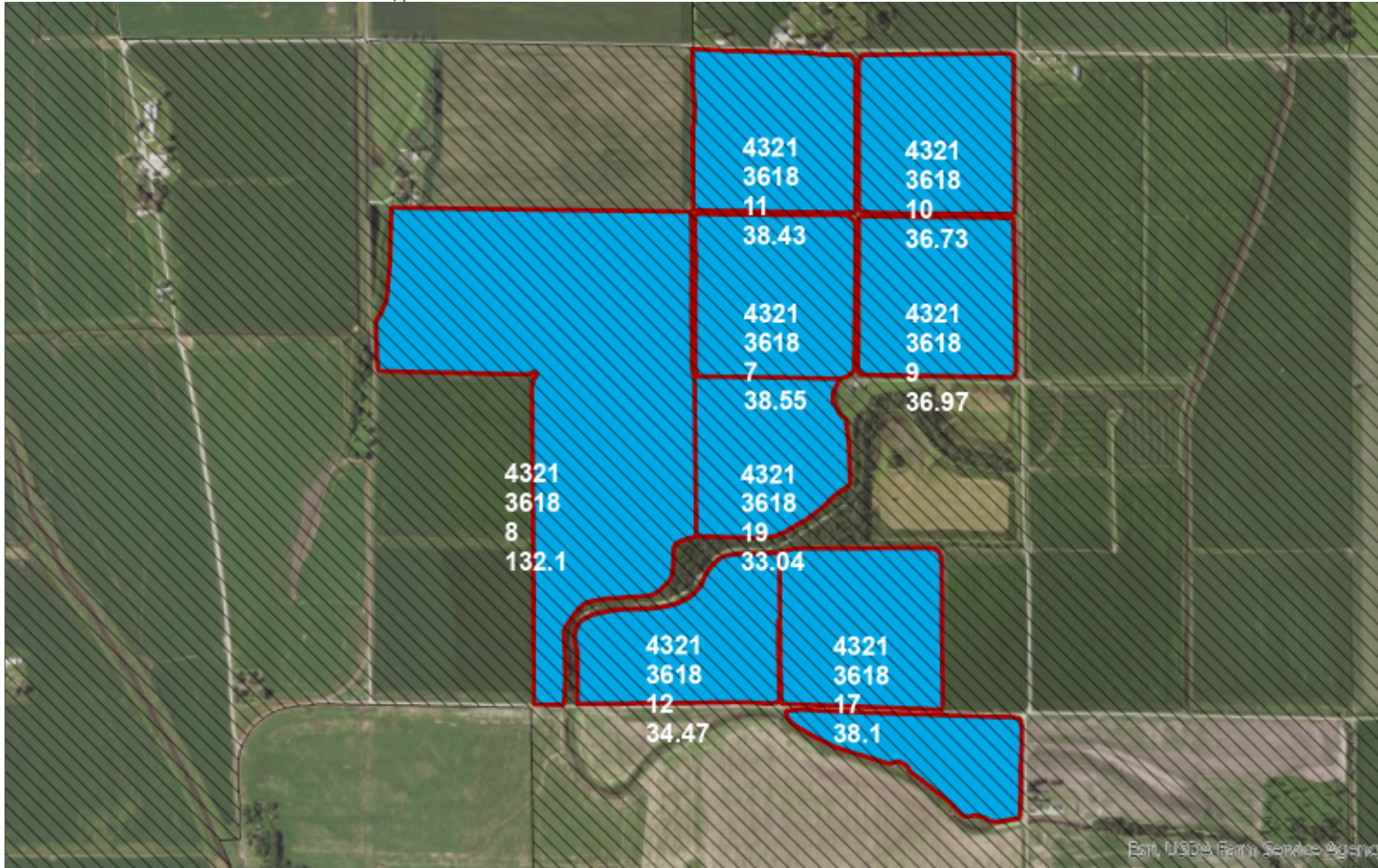

**Legal Description(s):**  
**28-061N-039W, 33-061N-039W**

**Farm Number(s): 4321**

Township(s): MINTON

Farm Name(s): T 3618 F 12,16,17,19

Remarks: 9 J.HINKLE 71,HUTTING 35,  
HIMMILLWRIGHT 19

Added Land/New Crop/P/T: ☐

Prod ID	Crop	FN / Tract / Field or RLU	CLU Acres	Reported Acres	Other	Prod ID	Unit Number	Crop (Practice/Type)	Appr Yld	Map Area	Options	Acres Type	MPCI Acres
		4321 / 3618 / 7	38.55			9	0001-0002	CORN (NON IRR / GSG)	200	AAA	EI PF TA		
		4321 / 3618 / 8	132.10				EIEU						
		4321 / 3618 / 9	36.97			T 3618 F 12,16,17,19						1.0000	
		4321 / 3618 / 10	36.73			9	0001-0002EIEU	FULL	200	AAA	EI PF TA		
		4321 / 3618 / 11	38.43										
		4321 / 3618 / 12	34.47										
		4321 / 3618 / 16	21.63										
		4321 / 3618 / 17	38.10										
		4321 / 3618 / 19	33.04										





Continued

APH DATABASES

Prod ID 9 0001-0002EIEU CORN (NON IRR / GSG)								
Year	PQ Prod	Prod	Acres	QL	YE	PQ Yld	Yld/Type	Rec Type
2014		30282.0	126.70				239A	
2015		4309.9	34.00				127A	
2016		31858.1	183.90				173A	
2017		16065.9	90.32				178A	H
2018		17850.0	92.64				193A	B
2020		33610.3	183.23				183A	D
2021		11737.3	93.71				125A	D
2022		20794.7	90.06				231A	D
2023		38244.8	173.45				220A	D
2024		17534.9	90.07				195A	D
2025			0.00					
Average Yield		Last Yr Yield		T-Yield				
186		196		179				
Rate Yield		Adjusted Yield		Approved Yield				
186		186		200				



## MAP-BASED COMBO REPORT



**Legal Description(s):**  
**29-061N-039W**

**Farm Number(s): 4321**

Township(s): BIGELOW, MINTON

Farm Name(s): HOME T 3618 REG

Remarks: 2 E&W OF HOUSE

Added Land/New Crop/P/T: ☐

Prod ID	Crop	FN / Tract / Field or RLU	CLU Acres	Reported Acres	Other
		4321 / 3618 / 3	69.57		
		4321 / 3618 / 5	79.74		

Prod ID	Unit Number	Crop (Practice/Type)	Appr Yld	Map Area	Options	Acres Type	MPCI Acres
Farm Name		Other Person(s) Sharing				Share	Plant Date
2	0001-0003 EIEU	CORN (NON IRR / GSG)	207	GGG	EI PF TA YA		
HOME T 3618 REG						1.0000	
2	0001-0003EIEU	FULL	207	GGG	EI PF TA YA		



Continued

APH DATABASES

Prod ID 2 0001-0003EIEU CORN (NON IRR / GSG)								
Year	PQ Prod	Prod	Acres	QL	YE	PQ Yld	Yld/Type	Rec Type
2011		2326.4	88.30				26A	
2012		14041.0	68.00				206A	
2013		17146.0	83.10				206A	
2015		11868.3	85.70				138A	
2017		27025.7	124.13				218A	H
2020		24690.0	123.35				200A	D
2021		8385.3	44.30				189A	D
2022		18458.8	79.19				233A	D
2023		10005.8	44.38				225A	D
2024		17332.0	79.07				219A	D
2025			0.00					
Average Yield		Last Yr Yield		T-Yield				
186		193		179				
Rate Yield		Adjusted Yield		Approved Yield				
186		191		207				





## MAP-BASED COMBO REPORT

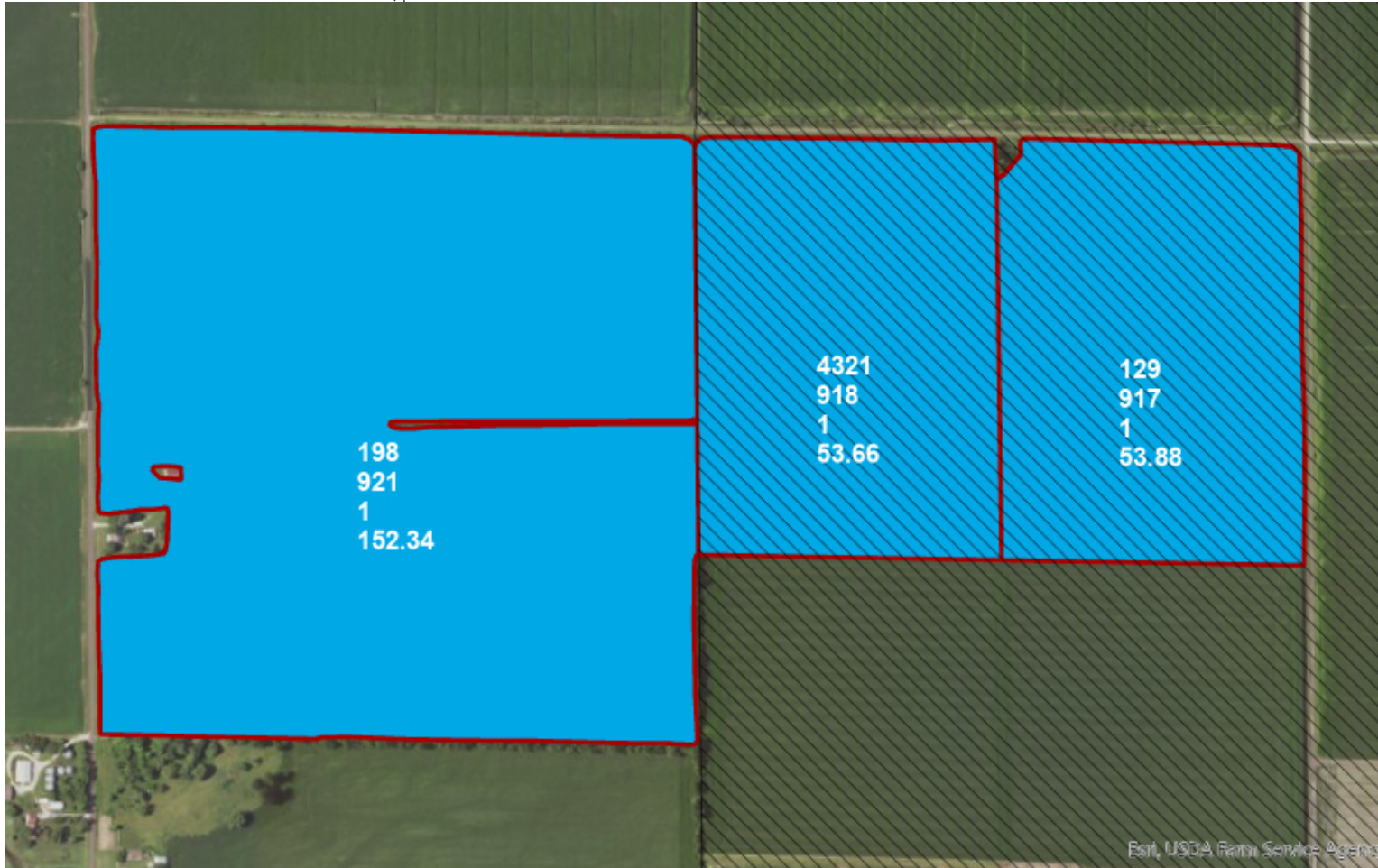

**Legal Description(s):**  
**21-061N-039W**

**Farm Number(s): 129, 198, 4321**

Township(s): BIGELOW

Farm Name(s): KNEPPER 55 & GOIN

Remarks:

Added Land/New Crop/P/T: ☐

Prod ID	Crop	FN / Tract / Field or RLU	CLU Acres	Reported Acres	Other
		129 / 917 / 1	53.88		
		198 / 921 / 1	152.34		
		4321 / 918 / 1	53.66		

Prod ID	Unit Number	Crop (Practice/Type)	Appr Yld	Map Area	Options	Acres Type	MPCI Acres
Farm Name		Other Person(s) Sharing				Share	Plant Date
3	0001-0004 EIEU	CORN (NON IRR / GSG)	186	AAA	EI PF TA YA		
KNEPPER 55 & GOIN						1.0000	
3	0001-0004EIEU	FULL	186	AAA	EI PF TA YA		



Continued

APH DATABASES

Prod ID 3 0001-0004EIEU CORN (NON IRR / GSG)								
Year	PQ Prod	Prod	Acres	QL	YE	PQ Yld	Yld/Type	Rec Type
2009		31481.7	205.30				153A	
2011		5985.4	205.30				29A	
2012		7369.0	53.70				137A	
2014		12483.0	53.70				232A	
2016		8486.1	52.80				161A	
2018		10726.8	53.66				200A	B
2020		21345.3	105.28				203A	D
2021		6975.8	52.26				133A	D
2022		9878.3	52.93				187A	D
2024		20500.4	105.15				195A	D
2025			0.00					
Average Yield		Last Yr Yield		T-Yield				
163		186		179				
Rate Yield		Adjusted Yield		Approved Yield				
163		168		186				



## MAP-BASED COMBO REPORT



**Legal Description(s):**  
27-061N-039W

**Farm Number(s):** 4321

Township(s): MINTON

Farm Name(s): PETERSON NI

Remarks:

Added Land/New Crop/P/T: ☐

Prod ID	Crop	FN / Tract / Field or RLU	CLU Acres	Reported Acres	Other
		4321 / 3618 / 1	50.79		
		4321 / 3618 / 2	76.66		
		4321 / 3618 / 4	36.29		
		4321 / 3618 / 6	76.53		
		4321 / 3618 / 13	76.94		
		4321 / 3618 / 14	84.81		
		4321 / 3618 / 15	47.37		
		4321 / 3618 / 30	2.86		

Prod ID	Unit Number	Crop (Practice/Type)	Appr Yld	Map Area	Options	Acres Type	MPCI Acres
Farm Name		Other Person(s) Sharing				Share	Plant Date
10	0001-0005 EIEU	CORN (NON IRR / GSG)	163	AAA	EI PF TA YA		
PETERSON NI						1.0000	
10	0001-0005EIEU	FULL	163	AAA	EI PF TA YA		





Continued

APH DATABASES

Prod ID 10 0001-0005EIEU CORN (NON IRR / GSG)								
Year	PQ Prod	Prod	Acres	QL	YE	PQ Yld	Yld/Type	Rec Type
2011		0.0	140.30				0A	
2012		11880.0	140.30				85A	
2014		10335.0	41.60				248A	
2016		8195.5	66.70				123A	
2017		4882.3	38.10				128A	H
2020		18448.1	108.08				171A	D
2021		3498.2	39.07				90A	D
2022		12787.7	67.11				191A	D
2023		8292.9	38.74				214A	D
2024		1683.6	12.61				134A	D
2025			0.00					
Average Yield		Last Yr Yield		T-Yield				
138		158		179				
Rate Yield		Adjusted Yield		Approved Yield				
138		148		163				

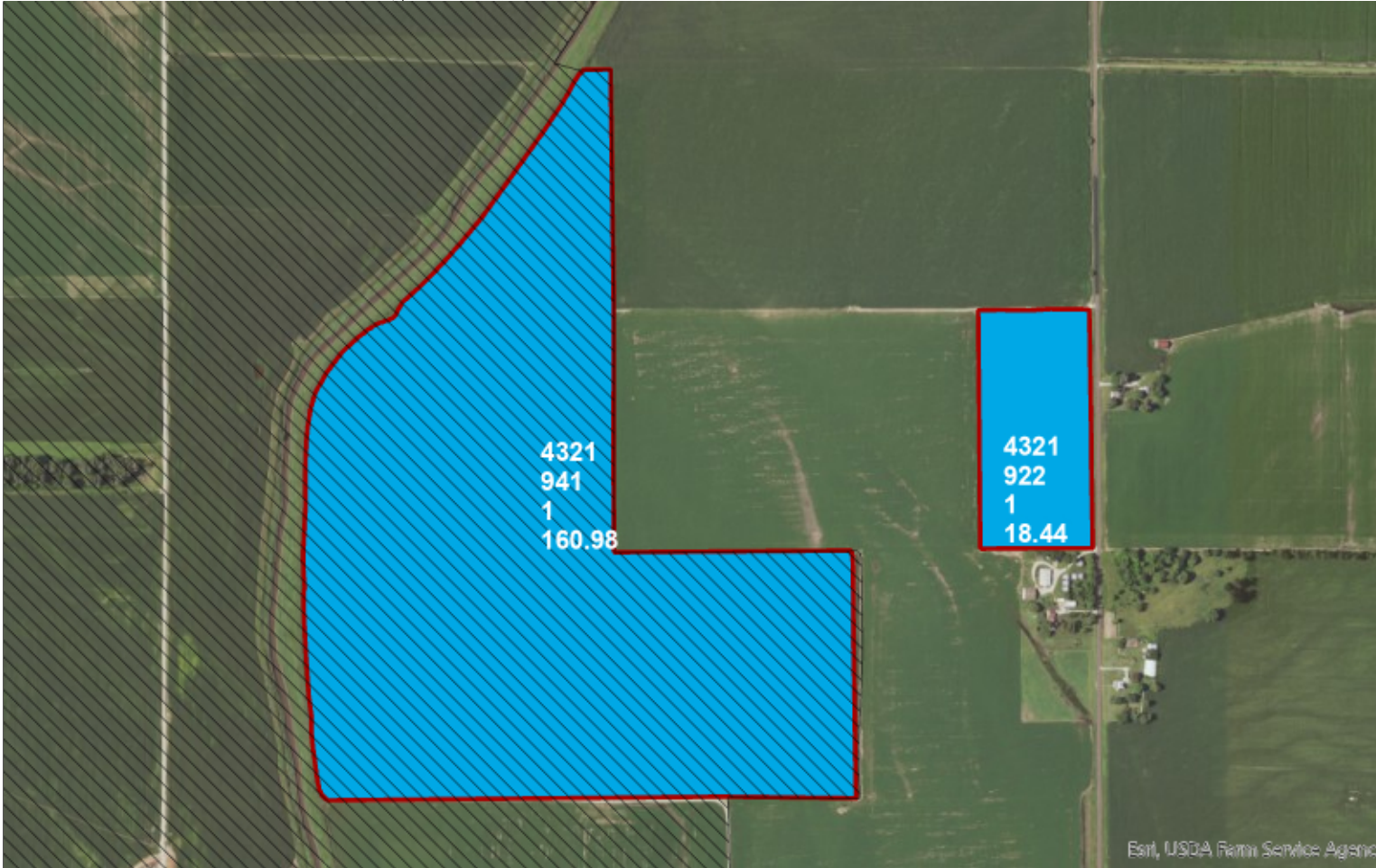

**Legal Description(s):**  
**20-061N-039W**

**Farm Number(s): 4321**

Township(s): BIGELOW

Farm Name(s): BIG FIELD/KNEPPER 19

Remarks:

Added Land/New Crop/P/T: ☐

Prod ID	Crop	FN / Tract / Field or RLU	CLU Acres	Reported Acres	Other
		4321 / 922 / 1	18.44		
		4321 / 941 / 1	160.98		

Prod ID	Unit Number	Crop (Practice/Type)	Appr Yld	Map Area	Options	Acres Type	MPCI Acres
Farm Name		Other Person(s) Sharing					
4	0001-0006	CORN (IRRIGATED / GSG)	241	GGG	EI PF TA		
		EIEU					
BIG FIELD/KNEPPER 19						1.0000	
4	0001-0006	EIEU FULL	241	GGG	EI PF TA		



Continued

APH DATABASES

Prod ID 4 0001-0006EIEU CORN (IRRIGATED / GSG)								
Year	PQ Prod	Prod	Acres	QL	YE	PQ Yld	Yld/Type	Rec Type
2013		45041.0	178.20				253A	
2014		40648.0	159.80				254A	
2015		32013.2	177.60				180A	
2016		23884.0	112.00				213A	
2017		31801.7	136.03				234A	H
2018		27153.9	118.53				229A	B
2020		24778.2	117.10				212A	D
2021		25134.1	117.16				215A	D
2023		26767.5	117.00				229A	D
2024		27555.3	117.11				235A	D
2025			0.00					
Average Yield		Last Yr Yield		T-Yield				
225		239		199				
Rate Yield		Adjusted Yield		Approved Yield				
225		225		241				





## MAP-BASED COMBO REPORT

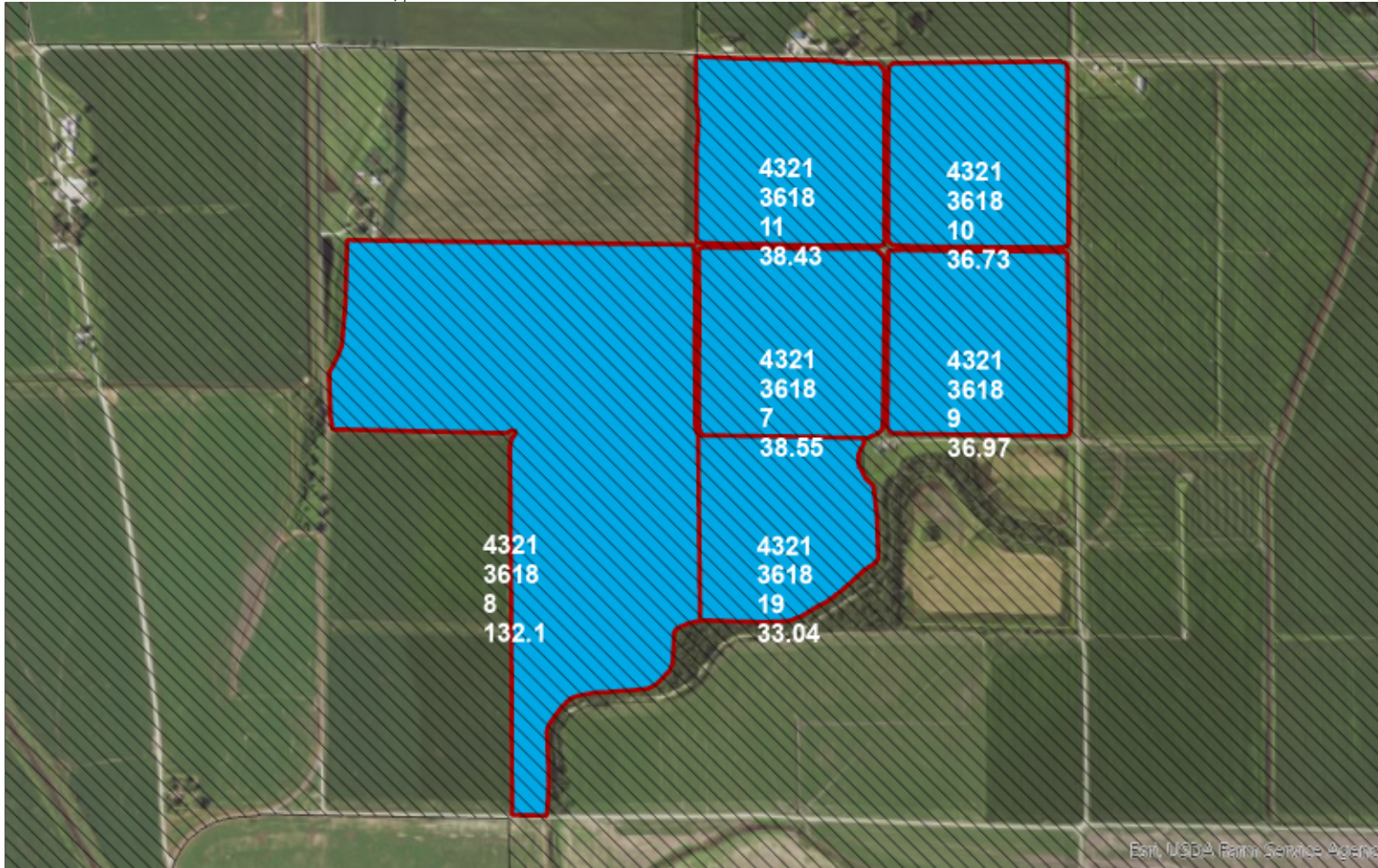

**Legal Description(s):**  
**28-061N-039W**

**Farm Number(s): 4321**

Township(s): MINTON

Farm Name(s): SOUTH OF MARKS IRR

Remarks: 11 J.HINKLE 57&74,HOG LOT N&S,  
NE40&SE40

Added Land/New Crop/P/T: ☐

Prod ID	Crop	FN / Tract / Field or RLU	CLU Acres	Reported Acres	Other
		4321 / 3618 / 7	38.55		
		4321 / 3618 / 8	132.10		
		4321 / 3618 / 9	36.97		
		4321 / 3618 / 10	36.73		
		4321 / 3618 / 11	38.43		
		4321 / 3618 / 19	33.04		

Prod ID	Unit Number	Crop (Practice/Type)	Appr Yld	Map Area	Options	Acres Type	MPCI Acres
Farm Name		Other Person(s) Sharing					
11	0001-0007 EIEU	CORN (IRRIGATED / GSG)	238	AAA	EI PF TA		
SOUTH OF MARKS IRR						1.0000	
11	0001-0007EIEU	FULL	238	AAA	EI PF TA		



Continued

APH DATABASES

Prod ID 11 0001-0007EIEU CORN (IRRIGATED / GSG)								
Year	PQ Prod	Prod	Acres	QL	YE	PQ Yld	Yld/Type	Rec Type
2013		48404.0	210.00				230A	
2014		70909.0	284.70				249A	
2015		36559.0	210.00				174A	
2016		45168.8	224.90				201A	
2017		53264.1	224.78				237A	H
2018		42467.3	209.74				202A	B
2020		47183.0	225.81				209A	D
2022		56687.0	225.02				252A	D
2023		39297.9	162.31				242A	D
2024		52562.0	225.06				234A	D
2025			0.00					
Average Yield		Last Yr Yield		T-Yield				
223		237		199				
Rate Yield		Adjusted Yield		Approved Yield				
223		223		238				





## MAP-BASED COMBO REPORT



**Legal Description(s):**  
**29-061N-039W**

**Farm Number(s): 4321**

Township(s): BIGELOW, MINTON

Farm Name(s): HOME T 3618

Remarks: 5 E&W OF HOUSE

Added Land/New Crop/P/T: ☐

Prod ID	Crop	FN / Tract / Field or RLU	CLU Acres	Reported Acres	Other
		4321 / 3618 / 3	69.57		
		4321 / 3618 / 5	79.74		

Prod ID	Unit Number	Crop (Practice/Type)	Appr Yld	Map Area	Options	Acres Type	MPCI Acres
Farm Name		Other Person(s) Sharing				Share	Plant Date
5	0001-0008 EIEU	CORN (IRRIGATED / GSG)	213	GGG	EI PF TA YA YE		
HOME T 3618						1.0000	
5	0001-0008EIEU	FULL	213	GGG	EI PF TA YA YE		





Continued

APH DATABASES

Prod ID 5 0001-0008EIEU CORN (IRRIGATED / GSG)								
Year	PQ Prod	Prod	Acres	QL	YE	PQ Yld	Yld/Type	Rec Type
2006		11922.0	62.80				190A	
2008		12471.0	62.80				199A	
2010		396.2	62.80		<input checked="" type="checkbox"/>		6A	
2011		3348.3	62.80		<input checked="" type="checkbox"/>		53A	
2013		12105.0	65.50				185A	
2015		9391.7	62.80				150A	
2017		5419.0	23.28				233A	H
2020		4573.0	22.75				201A	D
2021		3799.7	22.93				166A	D
2023		4704.1	22.86				206A	D
2025			0.00					
Average Yield		Last Yr Yield		T-Yield				
159		210		199				
Rate Yield		Adjusted Yield		Approved Yield				
159		174		213				



## MAP-BASED COMBO REPORT



**Legal Description(s):**  
**27-061N-039W**

**Farm Number(s): 4321**

Township(s): MINTON

Farm Name(s): PETERSON IRR

Remarks: 12 TSHED/TSHED/TAPE80/CWHITE/  
CTRRDN&S/E80

Added Land/New Crop/P/T: ☐

Prod ID	Crop	FN / Tract / Field or RLU	CLU Acres	Reported Acres	Other
		4321 / 3618 / 1	50.79		
		4321 / 3618 / 2	76.66		
		4321 / 3618 / 4	36.29		
		4321 / 3618 / 6	76.53		
		4321 / 3618 / 13	76.94		
		4321 / 3618 / 14	84.81		
		4321 / 3618 / 15	47.37		

Prod ID	Unit Number	Crop (Practice/Type)	Appr Yld	Map Area	Options	Acres Type	MPCI Acres
Farm Name		Other Person(s) Sharing					
12	0001-0009 EIEU	CORN (IRRIGATED / GSG)	188	AAA	EI PF TA YA		
PETERSON IRR						1.0000	
12	0001-0009EIEU	FULL	188	AAA	EI PF TA YA		



Continued

APH DATABASES

Prod ID 12 0001-0009EIEU CORN (IRRIGATED / GSG)								
Year	PQ Prod	Prod	Acres	QL	YE	PQ Yld	Yld/Type	Rec Type
2014		39547.0	175.40				225A	
2015		11428.7	202.40				56A	
2016		20869.1	146.70				142A	
2017		41855.6	188.81				222A	H
2018		37981.7	214.03				177A	B
2020		58873.3	340.81				173A	D
2021		27823.0	191.00				146A	D
2022		28664.0	149.34				192A	D
2023		42448.4	190.70				223A	D
2024		11802.4	85.28				138A	D
2025			0.00					
Average Yield		Last Yr Yield		T-Yield				
169		193		199				
Rate Yield		Adjusted Yield		Approved Yield				
169		175		188				



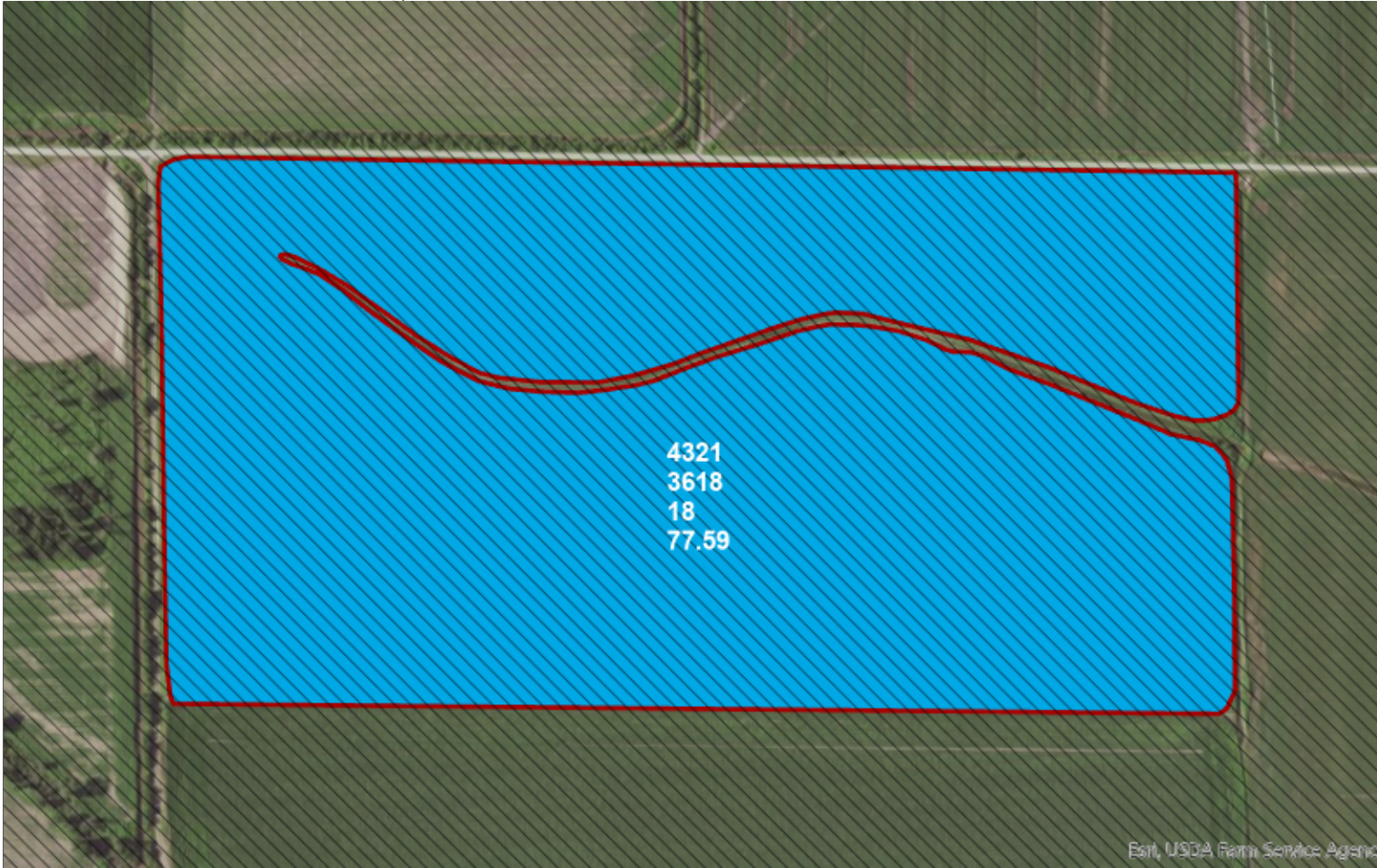

**Legal Description(s):**  
**34-061N-039W**

**Farm Number(s): 4321**

Township(s): MINTON

Farm Name(s): HIMMILLWRIGHT NI

Remarks: 13 HIMMILLWRIGHT 80

Added Land/New Crop/P/T: ☐

Prod ID	Crop	FN / Tract / Field or RLU	CLU Acres	Reported Acres	Other
		4321 / 3618 / 18	77.59		

Prod ID	Unit Number	Crop (Practice/Type)	Appr Yld	Map Area	Options	Acres Type	MPCI Acres
Farm Name		Other Person(s) Sharing				Share	Plant Date
13	0001-0010 EIEU	CORN (NON IRR / GSG)	169	AAA	EI PF TA YA		
HIMMILLWRIGHT NI						1.0000	
13	0001-0010EIEU	FULL	169	AAA	EI PF TA YA		





Continued

APH DATABASES

Prod ID 13 0001-0010EIEU CORN (NON IRR / GSG)								
Year	PQ Prod	Prod	Acres	QL	YE	PQ Yld	Yld/Type	Rec Type
2010		2797.4	77.90				36A	
2011		0.0	77.90				0A	
2012		10070.0	77.90				129A	
2014		18132.0	77.90				233A	
2016		6323.6	48.00				132A	
2018		8179.7	48.94				167A	B
2020		11485.9	76.93				149A	D
2022		10368.9	48.23				215A	D
2023		0.0	0.00				0Z	
2024		0.0	0.00				0Z	
2025			0.00					
Average Yield		Last Yr Yield		T-Yield				
133		166		179				
Rate Yield		Adjusted Yield		Approved Yield				
133		148		169				



## MAP-BASED COMBO REPORT

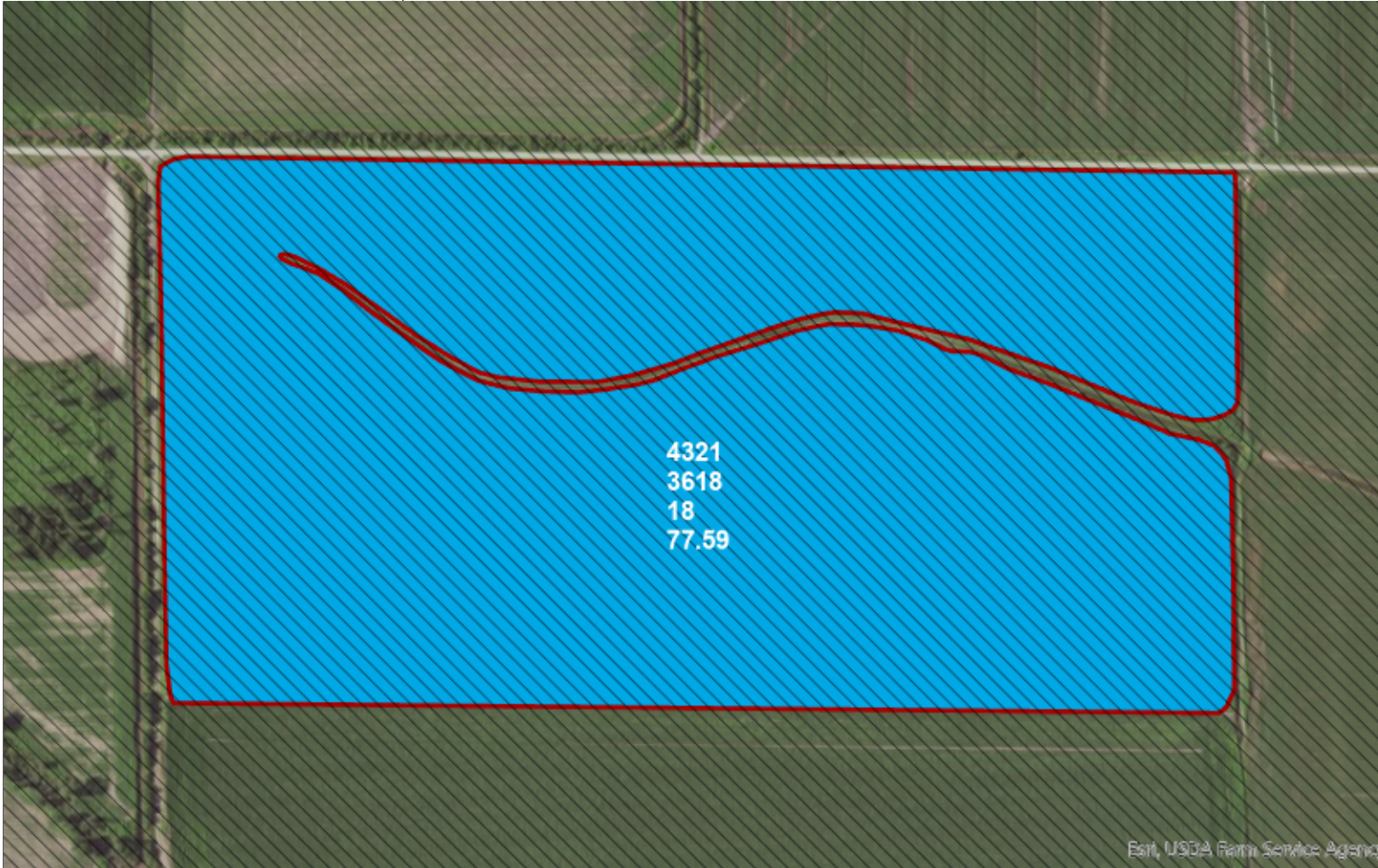

**Legal Description(s):**  
**34-061N-039W**

**Farm Number(s): 4321**

Township(s): MINTON

Farm Name(s): HIMMILLWRIGHT IRR

Remarks: 14 HIMMILLWRIGHT 80

Added Land/New Crop/P/T: ☐

Prod ID	Crop	FN / Tract / Field or RLU	CLU Acres	Reported Acres	Other
		4321 / 3618 / 18	77.59		

Prod ID	Unit Number	Crop (Practice/Type)	Appr Yld	Map Area	Options	Acres Type	MPCI Acres
Farm Name		Other Person(s) Sharing				Share	Plant Date
14	0001-0011 EIEU	CORN (IRRIGATED / GSG)	199	AAA	EI PF TA YA		
HIMMILLWRIGHT IRR						1.0000	
14	0001-0011EIEU	FULL	199	AAA	EI PF TA YA		



Continued

APH DATABASES

Prod ID 14 0001-0011EIEU CORN (IRRIGATED / GSG)								
Year	PQ Prod	Prod	Acres	QL	YE	PQ Yld	Yld/Type	Rec Type
2015		0.0	0.00				199T	
2016		3035.2	29.00				105A	
2017		0.0	0.00				0Z	
2018		7009.3	29.00				242A	B
2019		0.0	0.00				0Z	
2020		0.0	0.00				0Z	
2021		0.0	0.00				0Z	
2022		6305.1	29.08				217A	D
2023		0.0	0.00				0Z	
2024		0.0	0.00				0Z	
2025			0.00					
Average Yield		Last Yr Yield		T-Yield				
191		198		199				
Rate Yield		Adjusted Yield		Approved Yield				
191		191		199				





**Legal Description(s):**  
**34-061N-039W**

**Farm Number(s): 1031**

Township(s): MINTON

Farm Name(s): ELLIS NI

Remarks:

Added Land/New Crop/P/T: ☐

Prod ID	Crop	FN / Tract / Field or RLU	CLU Acres	Reported Acres	Other
		1031 / 1201 / 1	157.27		

Prod ID	Unit Number	Crop (Practice/Type)	Appr Yld	Map Area	Options	Acres Type	MPCI Acres
Farm Name		Other Person(s) Sharing				Share	Plant Date
6	0002-0001 EIEU	CORN (NON IRR / GSG)	167	AAA	EI PF TA YA		
ELLIS NI		JOHN ELLIS				0.5000	
6	0002-0001EIEU	FULL	167	AAA	EI PF TA YA		





Continued

APH DATABASES

Prod ID 6 0002-0001EIEU CORN (NON IRR / GSG)								
Year	PQ Prod	Prod	Acres	QL	YE	PQ Yld	Yld/Type	Rec Type
2007		3950.4	77.80				51A	
2008		10404.5	78.70				132A	
2009		17044.5	77.80				219A	
2010		3994.9	81.00				49A	
2011		0.0	77.80				0A	
2012		9125.0	81.00				113A	
2020		4969.1	31.35				159A	D
2021		1709.4	13.86				123A	D
2022		3937.9	17.57				224A	D
2023		3184.4	13.82				230A	D
2025			0.00					
Average Yield		Last Yr Yield		T-Yield				
130		164		179				
Rate Yield		Adjusted Yield		Approved Yield				
130		143		167				



**Legal Description(s):**  
**34-061N-039W**

**Farm Number(s): 1031**

Township(s): MINTON

Farm Name(s): ELLIS IRR

Remarks:

Added Land/New Crop/P/T: ☐

Prod ID	Crop	FN / Tract / Field or RLU	CLU Acres	Reported Acres	Other
		1031 / 1201 / 1	157.27		

Prod ID	Unit Number	Crop (Practice/Type)	Appr Yld	Map Area	Options	Acres Type	MPCI Acres
Farm Name		Other Person(s) Sharing				Share	Plant Date
15	0002-0002 EIEU	CORN (IRRIGATED / GSG)		205	AAA	EI PF TA	
ELLIS IRR		JOHN ELLIS				0.5000	



Continued

APH DATABASES

Prod ID 15 0002-0002EIEU CORN (IRRIGATED / GSG)								
Year	PQ Prod	Prod	Acres	QL	YE	PQ Yld	Yld/Type	Rec Type
2013		13291.0	77.90				171A	
2014		16882.0	81.00				208A	
2015		1638.2	13.00				126A	
2018		0.0	0.00				0Z	
2019		0.0	0.00				0Z	
2020		22759.1	125.21				182A	D
2021		11001.7	62.74				175A	D
2022		15151.8	62.72				242A	D
2023		13958.8	62.69				223A	D
2024		0.0	0.00				0Z	
2025			0.00					
Average Yield		Last Yr Yield		T-Yield				
190		202		199				
Rate Yield		Adjusted Yield		Approved Yield				
190		190		205				



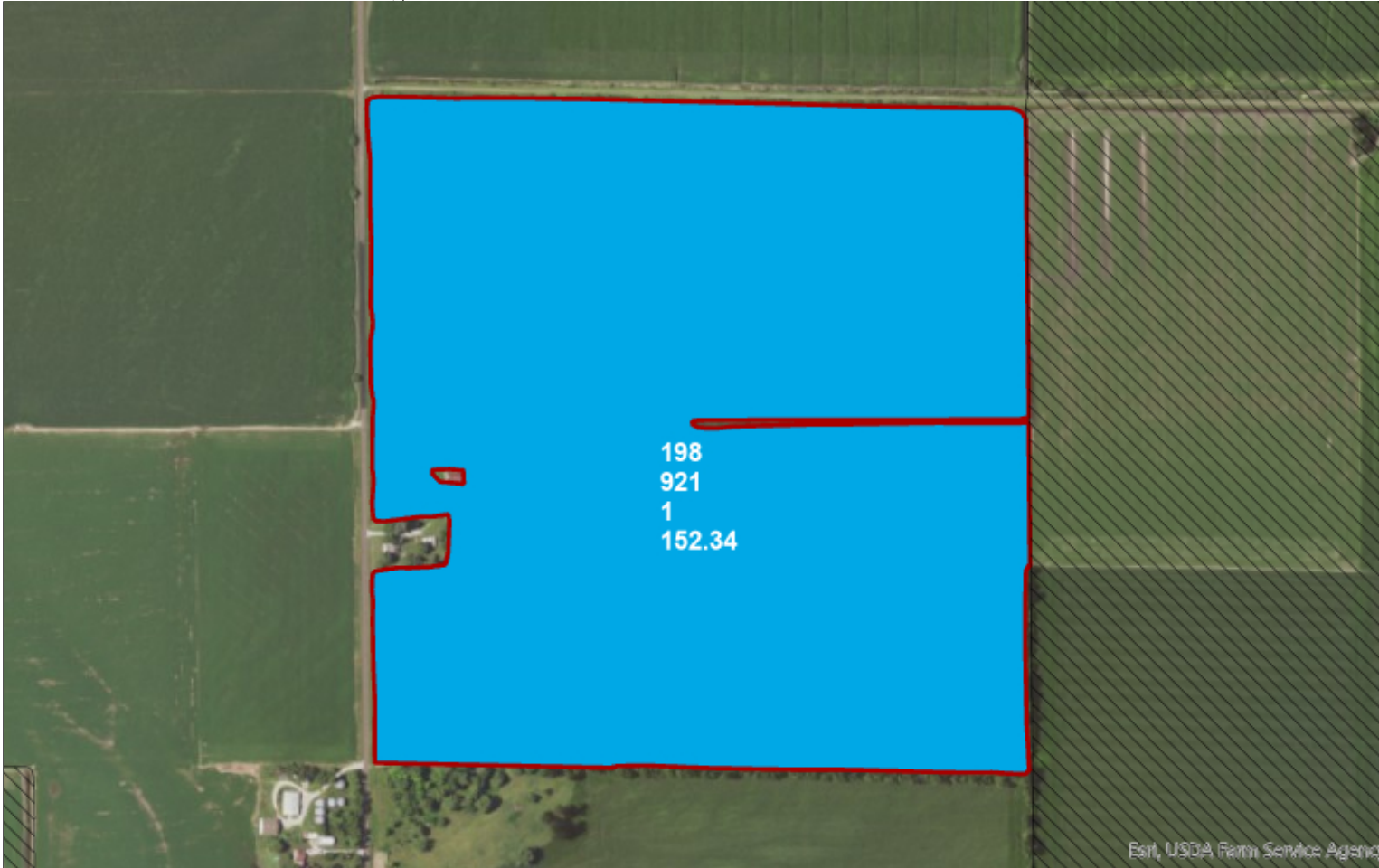

**Legal Description(s):**  
**21-061N-039W**

**Farm Number(s): 198**

Township(s): BIGELOW

Farm Name(s): KNEPPER T921 IRR

Remarks: 7 FARBER

Added Land/New Crop/P/T: ☐

Prod ID	Crop	FN / Tract / Field or RLU	CLU Acres	Reported Acres	Other
		198 / 921 / 1	152.34		

Prod ID	Unit Number	Crop (Practice/Type)	Appr Yld	Map Area	Options	Acres Type	MPCI Acres
Farm Name		Other Person(s) Sharing				Share	Plant Date
7	0003-0001	CORN (IRRIGATED / GSG)	210		EI PF TA YA		
KNEPPER T921 IRR		PAUL KNEPPER JR				0.5000	
7	0003-0001EIEU	FULL	210		EI PF TA YA		



Continued

APH DATABASES

Prod ID 7 0003-0001EIEU CORN (IRRIGATED / GSG)								
Year	PQ Prod	Prod	Acres	QL	YE	PQ Yld	Yld/Type	Rec Type
2013		29675.0	151.70				196A	
2015		3440.6	37.20				92A	
2016		17857.0	98.10				182A	
2017		9236.2	42.96				215A	H
2018		14928.4	58.37				256A	A
2020		19517.3	97.93				199A	D
2021		7536.9	42.88				176A	D
2022		12272.3	55.06				223A	D
2023		8882.8	42.86				207A	D
2024		11165.4	55.48				201A	D
2025			0.00					
Average Yield		Last Yr Yield		T-Yield				
195		208		199				
Rate Yield		Adjusted Yield		Approved Yield				
195		196		210				



## MAP-BASED COMBO REPORT



**Policy: 24-087-0527734-25**  
Insured: YOUNG FARMS INC  
Agency: JOHNSON CROP INSURANCE S

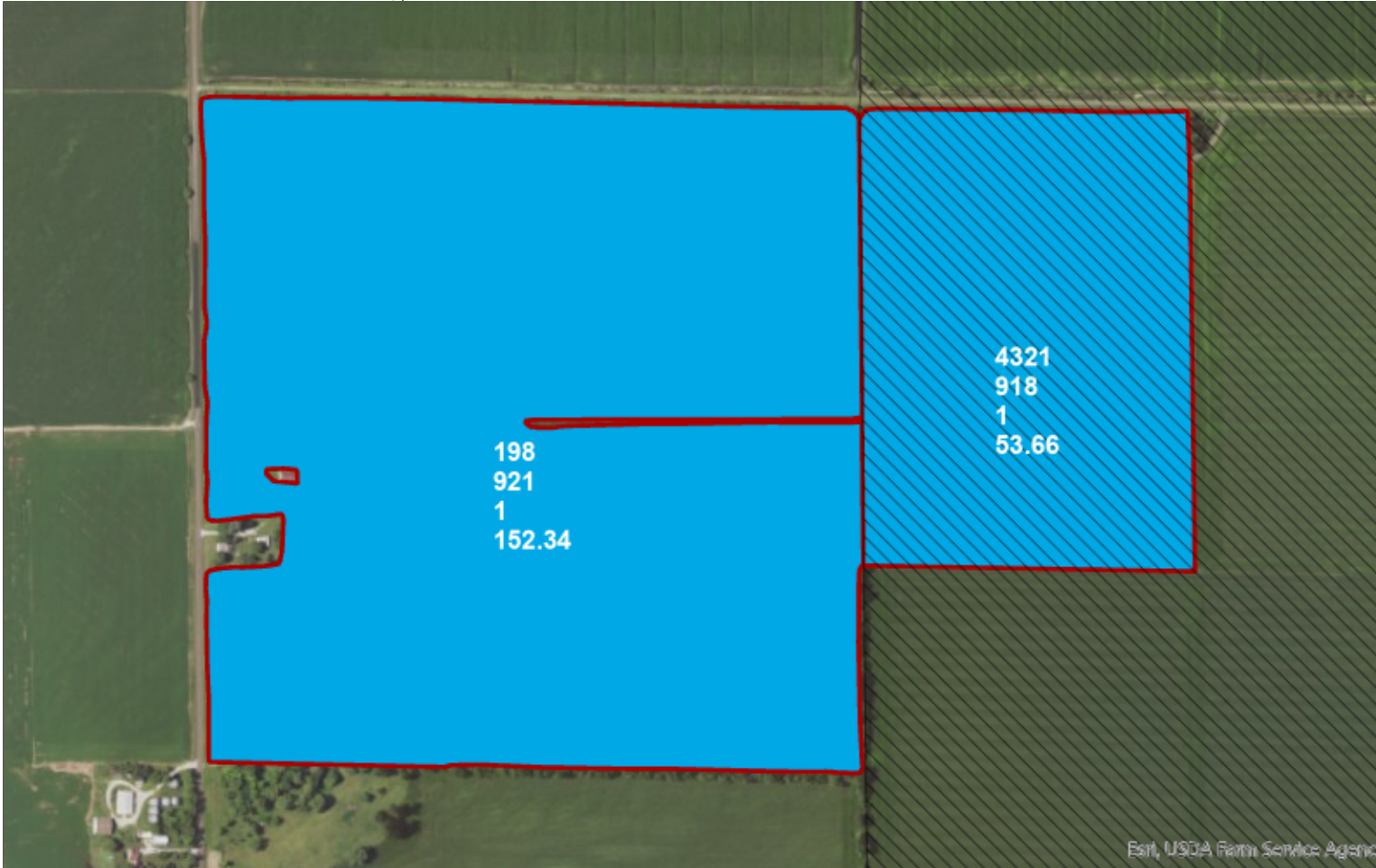

**Legal Description(s):**  
**21-061N-039W**

**Farm Number(s): 198, 4321**

Township(s): BIGELOW

Farm Name(s): KNEPPER T921 NI

Remarks: 8 FARBER

Added Land/New Crop/P/T: ☐

Prod ID	Crop	FN / Tract / Field or RLU	CLU Acres	Reported Acres	Other
		198 / 921 / 1	152.34		
		4321 / 918 / 1	53.66		

Prod ID	Unit Number	Crop (Practice/Type)	Appr Yld	Map Area	Options	Acres Type	MPCI Acres
Farm Name		Other Person(s) Sharing		Share		Plant Date	
8	0003-0002 EIEU	CORN (NON IRR / GSG)	198	EI PF TA YA			
KNEPPER T921 NI		PAUL KNEPPER JR		0.5000			
8	0003-0002EIEU	FULL	198	EI PF TA YA			





Continued

APH DATABASES

Prod ID 8 0003-0002EIEU CORN (NON IRR / GSG)								
Year	PQ Prod	Prod	Acres	QL	YE	PQ Yld	Yld/Type	Rec Type
2011		5985.4	205.30				29A	
2012		30313.0	151.70				200A	
2016		9754.9	52.10				187A	
2017		5660.6	30.12				188A	H
2018		4157.1	20.85				199A	A
2020		10559.9	52.50				201A	D
2021		5144.4	30.02				171A	D
2022		4636.3	22.54				206A	D
2023		6094.8	29.88				204A	D
2024		4504.8	22.06				204A	D
2025			0.00					
Average Yield		Last Yr Yield		T-Yield				
179		194		179				
Rate Yield		Adjusted Yield		Approved Yield				
179		184		198				



**Legal Description(s):**  
**20-061N-039W**

**Farm Number(s): 4321**

Township(s): BIGELOW

Farm Name(s): BIG FIELD/KNEPPER 19

Remarks:

Added Land/New Crop/P/T: ☐

Prod ID	Crop	FN / Tract / Field or RLU	CLU Acres	Reported Acres	Other
		4321 / 922 / 1	18.44		
		4321 / 941 / 1	160.98		

Prod ID	Unit Number	Crop (Practice/Type)	Appr Yld	Map Area	Options	Acres Type	MPCI Acres
Farm Name		Other Person(s) Sharing					
17	0001-0001 EIEU	SOYBEANS (NFAC-NIRR / COMM)	64		EI PF TA		
BIG FIELD/KNEPPER 19						1.0000	
17	0001-0001EIEU	FULL	64		EI PF TA		



Continued

APH DATABASES

Prod ID 17 0001-0001EIEU SOYBEANS (NFAC-NIRR / COMM)								
Year	PQ Prod	Prod	Acres	QL	YE	PQ Yld	Yld/Type	Rec Type
1996		8010.0	150.00				53A	
1997		9839.0	175.00				56A	
1998		13412.0	274.00				49A	
1999		11557.0	243.00				48A	
2000		8300.0	191.90				43A	
2001		14436.0	233.00				62A	
2002		11276.0	194.00				58A	
2014		1050.0	18.40				57A	
2022		4149.9	61.08				68A	D
2024		1286.0	18.61				69A	H
2025			0.00					
Average Yield		Last Yr Yield		T-Yield				
56		59		56				
Rate Yield		Adjusted Yield		Approved Yield				
56		56		64				





## MAP-BASED COMBO REPORT

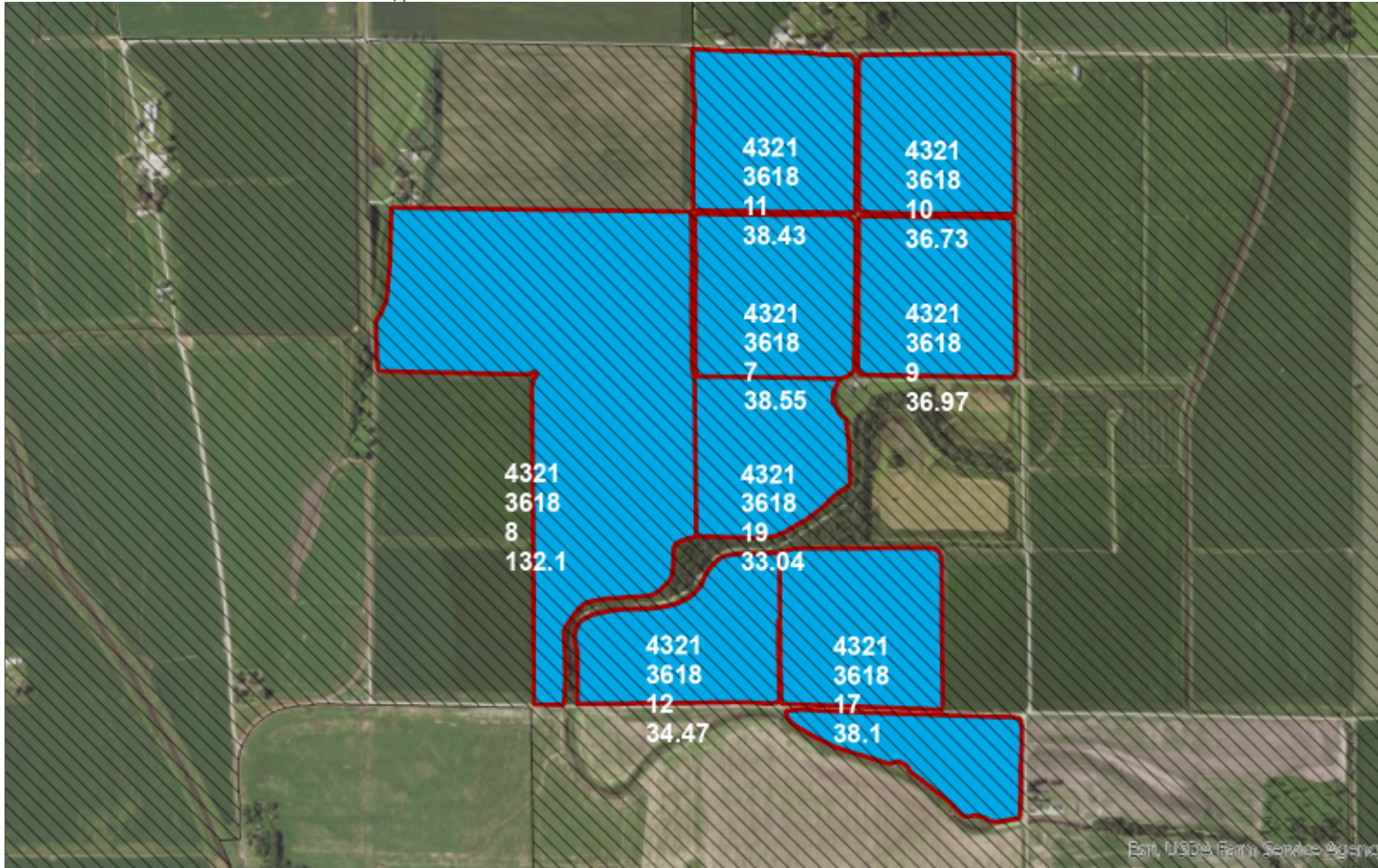

**Legal Description(s):**  
**28-061N-039W, 33-061N-039W**

**Farm Number(s): 4321**

Township(s): MINTON

Farm Name(s): T 3618 F 12,16,17,19

Remarks: 18 J.HINKLE 71,HUTTING 35,  
HIMMILLWRIGHT 19

Added Land/New Crop/P/T: ☐

Prod ID	Crop	FN / Tract / Field or RLU	CLU Acres	Reported Acres	Other
		4321 / 3618 / 7	38.55		
		4321 / 3618 / 8	132.10		
		4321 / 3618 / 9	36.97		
		4321 / 3618 / 10	36.73		
		4321 / 3618 / 11	38.43		
		4321 / 3618 / 12	34.47		
		4321 / 3618 / 16	21.63		
		4321 / 3618 / 17	38.10		
		4321 / 3618 / 19	33.04		

Prod ID	Unit Number	Crop (Practice/Type)	Appr Yld	Map Area	Options	Acres Type	MPCI Acres
Farm Name		Other Person(s) Sharing					
18	0001-0002 EIEU	SOYBEANS (NFAC-NIRR / COMM)	64	AAA	EI PF TA YA		
T 3618 F 12,16,17,19						1.0000	
18	0001-0002EIEU	FULL	64	AAA	EI PF TA YA		





Continued

APH DATABASES

Prod ID 18 0001-0002EIEU SOYBEANS (NFAC-NIRR / COMM)								
Year	PQ Prod	Prod	Acres	QL	YE	PQ Yld	Yld/Type	Rec Type
2007		8685.0	108.70				80A	
2009		5024.0	92.70				54A	
2011		0.0	92.70				0A	
2013		4644.0	92.70				50A	
2017		6089.8	93.82				65A	H
2018		2180.0	33.05				66A	A
2021		6827.7	89.74				76A	D
2022		5933.8	93.89				63A	D
2023		584.2	10.46				56A	D
2024		5753.0	93.71				61A	H
2025			0.00					
Average Yield		Last Yr Yield		T-Yield				
57		63		56				
Rate Yield		Adjusted Yield		Approved Yield				
57		59		64				



## MAP-BASED COMBO REPORT



**Legal Description(s):**  
**29-061N-039W**

**Farm Number(s): 4321**

Township(s): BIGELOW, MINTON

Farm Name(s): HOME PLACE

Remarks: 19 E&W OF HOUSE

Added Land/New Crop/P/T: ☐

Prod ID	Crop	FN / Tract / Field or RLU	CLU Acres	Reported Acres	Other
		4321 / 3618 / 3	69.57		
		4321 / 3618 / 5	79.74		

Prod ID	Unit Number	Crop (Practice/Type)	Appr Yld	Map Area	Options	Acres Type	MPCI Acres
Farm Name		Other Person(s) Sharing				Share	Plant Date
19	0001-0003 EIEU	SOYBEANS (NFAC-NIRR / COMM)	62	GGG	EI PF TA		
HOME PLACE						1.0000	
19	0001-0003EIEU	FULL	62	GGG	EI PF TA		



Continued

APH DATABASES

Prod ID 19 0001-0003EIEU SOYBEANS (NFAC-NIRR / COMM)								
Year	PQ Prod	Prod	Acres	QL	YE	PQ Yld	Yld/Type	Rec Type
2010		3244.2	75.00				43A	
2012		2391.0	83.10				29A	
2013		174.0	2.50				70A	
2014		5474.0	85.70				64A	
2016		6854.1	123.60				55A	
2018		8175.0	149.31				55A	A
2021		5748.8	78.96				73A	D
2022		2940.1	44.36				66A	D
2023		5068.6	79.14				64A	D
2024		2810.0	44.38				63A	H
2025			0.00					
Average Yield		Last Yr Yield		T-Yield				
58		62		56				
Rate Yield		Adjusted Yield		Approved Yield				
58		58		62				



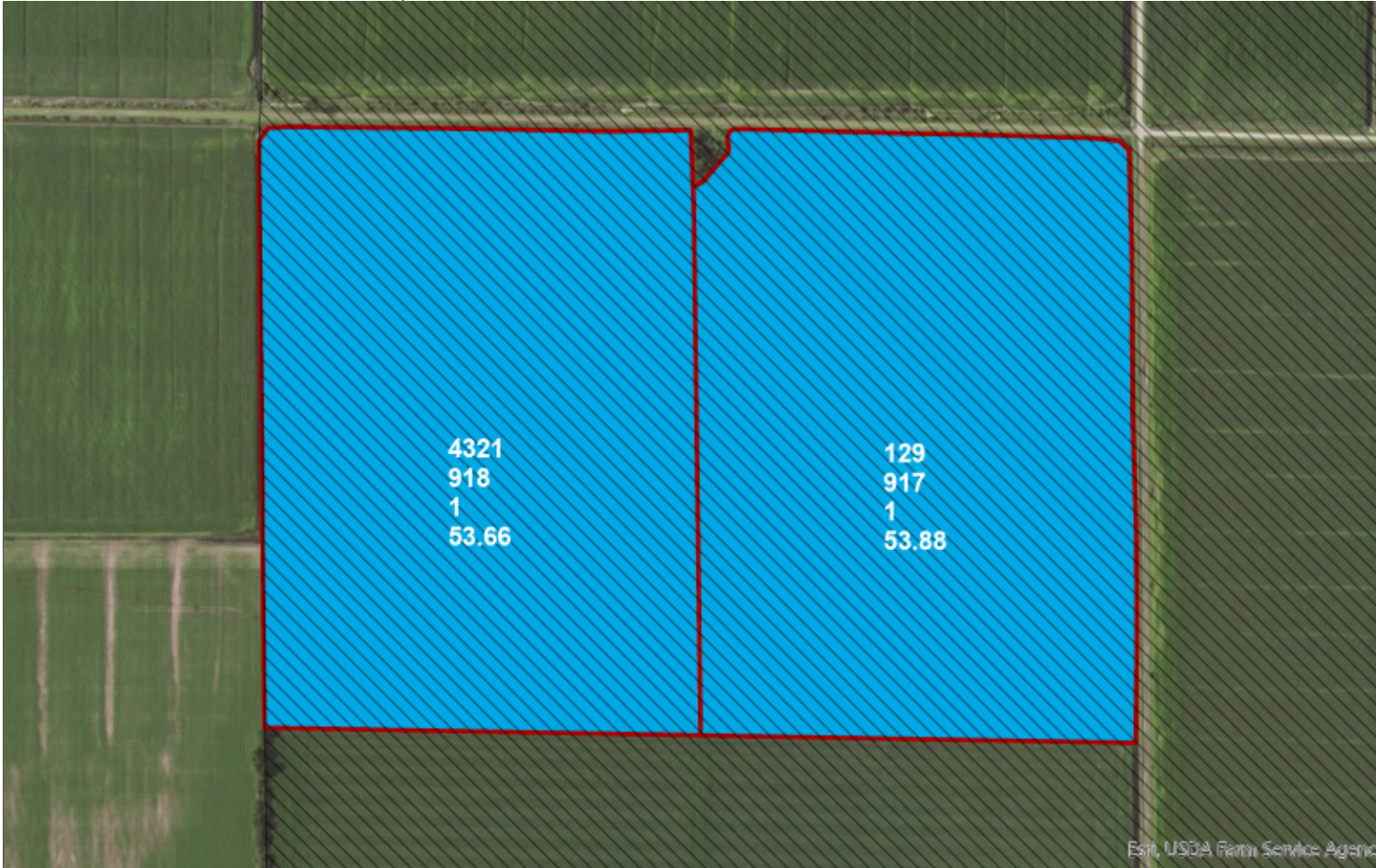

**Legal Description(s):**  
**21-061N-039W**

**Farm Number(s): 129, 4321**

Township(s): BIGELOW

Farm Name(s): KNEPPER 55 & GOIN

Remarks:

Added Land/New Crop/P/T: ☐

Prod ID	Crop	FN / Tract / Field or RLU	CLU Acres	Reported Acres	Other
		129 / 917 / 1	53.88		
		4321 / 918 / 1	53.66		

Prod ID	Unit Number	Crop (Practice/Type)	Appr Yld	Map Area	Options	Acres Type	MPCI Acres
Farm Name		Other Person(s) Sharing				Share	Plant Date
20	0001-0004 EIEU	SOYBEANS (NFAC-NIRR / COMM)	65	AAA	EI PF TA		
KNEPPER 55 & GOIN						1.0000	
20	0001-0004EIEU	FULL	65	AAA	EI PF TA		





Continued

APH DATABASES

Prod ID 20 0001-0004EIEU SOYBEANS (NFAC-NIRR / COMM)								
Year	PQ Prod	Prod	Acres	QL	YE	PQ Yld	Yld/Type	Rec Type
2005		6425.3	99.80				64A	
2006		5608.7	105.20				53A	
2007		6719.0	100.20				67A	
2008		6054.0	132.30				46A	
2013		2981.0	53.70				56A	
2017		3246.1	52.69				62A	H
2018		2981.0	53.88				55A	A
2021		3694.6	52.96				70A	D
2022		2939.6	51.73				57A	D
2023		6787.5	105.44				64A	D
2025			0.00					
Average Yield		Last Yr Yield		T-Yield				
59		64		56				
Rate Yield		Adjusted Yield		Approved Yield				
59		59		65				



## MAP-BASED COMBO REPORT



**Legal Description(s):**  
**27-061N-039W**

**Farm Number(s): 4321**

Township(s): MINTON

Farm Name(s): PETERSON NI

Remarks:

Added Land/New Crop/P/T: ☐

Prod ID	Crop	FN / Tract / Field or RLU	CLU Acres	Reported Acres	Other
		4321 / 3618 / 1	50.79		
		4321 / 3618 / 2	76.66		
		4321 / 3618 / 4	36.29		
		4321 / 3618 / 6	76.53		
		4321 / 3618 / 13	76.94		
		4321 / 3618 / 14	84.81		
		4321 / 3618 / 15	47.37		

Prod ID	Unit Number	Crop (Practice/Type)	Appr Yld	Map Area	Options	Acres Type	MPCI Acres
Farm Name		Other Person(s) Sharing					
21	0001-0005 EIEU	SOYBEANS (NFAC-NIRR / COMM)	54	AAA	EI PF TA YA		
PETERSON NI						1.0000	
21	0001-0005EIEU	FULL	54	AAA	EI PF TA YA		



Continued

APH DATABASES

Prod ID 21 0001-0005EIEU SOYBEANS (NFAC-NIRR / COMM)								
Year	PQ Prod	Prod	Acres	QL	YE	PQ Yld	Yld/Type	Rec Type
2008		1816.2	98.70				18A	
2009		2175.7	41.60				52A	
2010		2012.5	47.30				43A	
2013		2137.0	41.60				51A	
2016		1545.3	37.30				41A	
2017		3782.0	66.67				57A	H
2021		3811.5	66.28				58A	D
2022		1897.2	38.77				49A	D
2023		4437.0	67.68				66A	D
2024		3729.0	64.57				58A	H
2025			0.00					
Average Yield		Last Yr Yield		T-Yield				
49		55		56				
Rate Yield		Adjusted Yield		Approved Yield				
49		50		54				

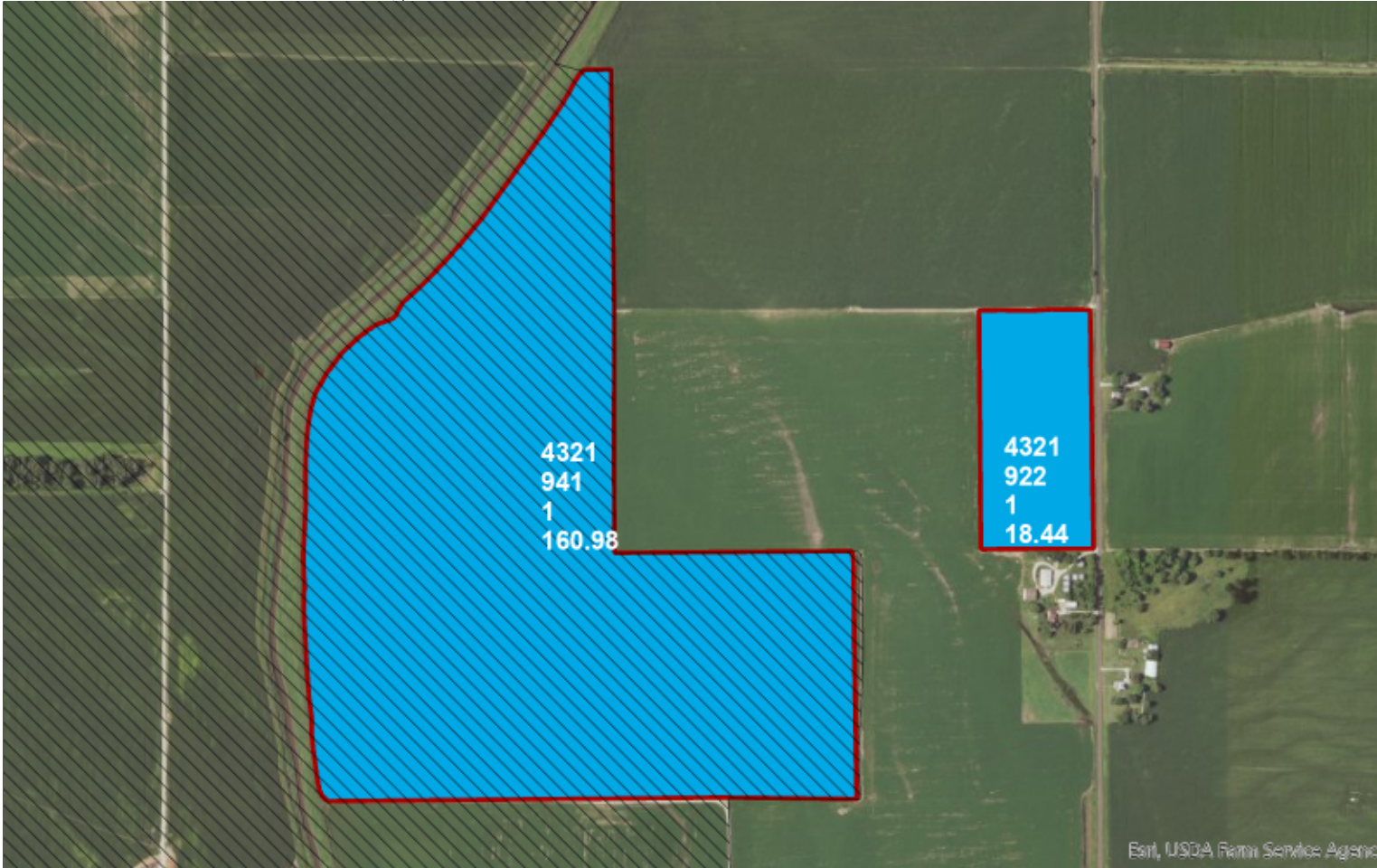

**Legal Description(s):**  
**20-061N-039W**

**Farm Number(s): 4321**

Township(s): BIGELOW

Farm Name(s): BIG FIELD/KNEPPER 19

Remarks:

Added Land/New Crop/P/T: ☐

Prod ID	Crop	FN / Tract / Field or RLU	CLU Acres	Reported Acres	Other
		4321 / 922 / 1	18.44		
		4321 / 941 / 1	160.98		

Prod ID	Unit Number	Crop (Practice/Type)	Appr Yld	Map Area	Options	Acres Type	MPCI Acres
Farm Name		Other Person(s) Sharing					
22	0001-0006 EIEU	SOYBEANS (NFAC-IRR / COMM)	68		EI PF TA YE		
BIG FIELD/KNEPPER 19						1.0000	
22	0001-0006EIEU	FULL	68		EI PF TA YE		





Continued

APH DATABASES

Prod ID 22 0001-0006EIEU SOYBEANS (NFAC-IRR / COMM)								
Year	PQ Prod	Prod	Acres	QL	YE	PQ Yld	Yld/Type	Rec Type
2004		12427.0	181.50				68A	
2006		11674.5	181.40				64A	
2008		9937.5	178.20				56A	
2010		2902.2	52.30		<input checked="" type="checkbox"/>		55A	
2012		11221.0	159.80				70A	
2016		1125.4	18.50				61A	
2018		981.0	18.52				53A	A
2022		7846.5	117.03				67A	D
2023		0.0	0.00				0Z	
2024		0.0	0.00				0Z	
2025			0.00					
Average Yield		Last Yr Yield		T-Yield				
62		69		56				
Rate Yield		Adjusted Yield		Approved Yield				
62		62		68				



## MAP-BASED COMBO REPORT

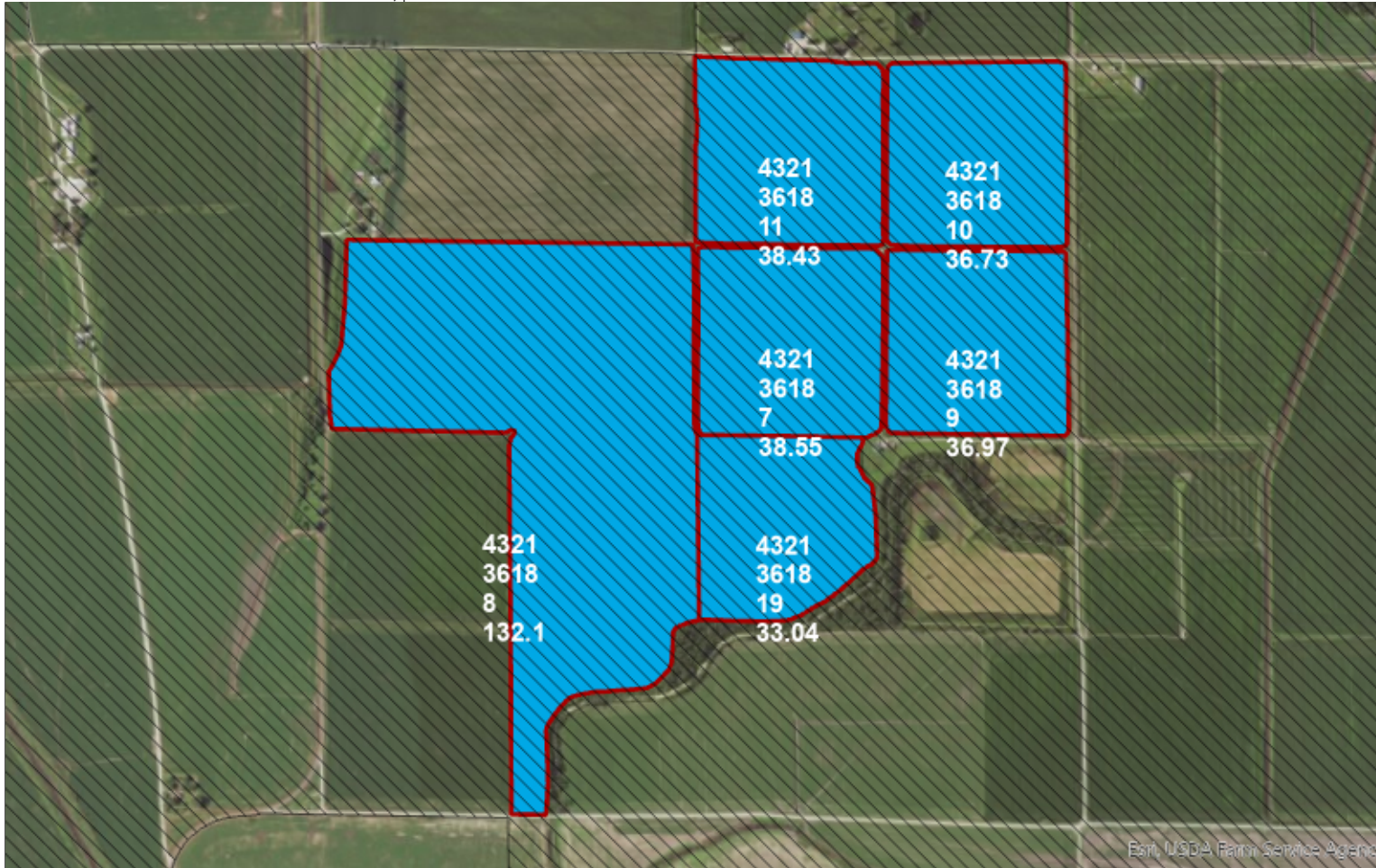

**Legal Description(s):**  
**28-061N-039W**

**Farm Number(s): 4321**

Township(s): MINTON

Farm Name(s): SOUTH OF MARKS IRR

Remarks: 23 J.HINKLE 57&74,HOG LOT N&S,  
NE40&SE40

Added Land/New Crop/P/T: ☐

Prod ID	Crop	FN / Tract / Field or RLU	CLU Acres	Reported Acres	Other
		4321 / 3618 / 7	38.55		
		4321 / 3618 / 8	132.10		
		4321 / 3618 / 9	36.97		
		4321 / 3618 / 10	36.73		
		4321 / 3618 / 11	38.43		
		4321 / 3618 / 19	33.04		

Prod ID	Unit Number	Crop (Practice/Type)	Appr Yld	Map Area	Options	Acres Type	MPCI Acres
Farm Name	Other Person(s) Sharing					Share	Plant Date
23	0001-0007 EIEU	SOYBEANS (NFAC-IRR / COMM)	70	AAA	EI PF TA YA YE		
SOUTH OF MARKS IRR						1.0000	
23	0001-0007EIEU	FULL	70	AAA	EI PF TA YA YE		



Continued

APH DATABASES

Prod ID 23 0001-0007EIEU SOYBEANS (NFAC-IRR / COMM)								
Year	PQ Prod	Prod	Acres	QL	YE	PQ Yld	Yld/Type	Rec Type
2005		10184.0	131.90				77A	
2008		8409.2	132.20				64A	
2009		16652.2	272.70				61A	
2011		2006.7	284.70		<input checked="" type="checkbox"/>		7A	
2013		4972.0	74.70				67A	
2018		3911.0	74.67				52A	A
2021		15342.8	225.21				68A	D
2022		0.0	0.00				0Z	
2023		3775.5	62.81				60A	D
2024		0.0	0.00				0Z	
2025			0.00					
Average Yield		Last Yr Yield		T-Yield				
57		69		56				
Rate Yield		Adjusted Yield		Approved Yield				
57		59		70				





## MAP-BASED COMBO REPORT



**Legal Description(s):**  
**29-061N-039W**

**Farm Number(s): 4321**

Township(s): BIGELOW, MINTON

Farm Name(s): HOME PLACE

Remarks: 24 E&W OF HOUSE

Added Land/New Crop/P/T: ☐

Prod ID	Crop	FN / Tract / Field or RLU	CLU Acres	Reported Acres	Other
		4321 / 3618 / 3	69.57		
		4321 / 3618 / 5	79.74		

Prod ID	Unit Number	Crop (Practice/Type)	Appr Yld	Map Area	Options	Acres Type	MPCI Acres
Farm Name		Other Person(s) Sharing				Share	Plant Date
24	0001-0008 EIEU	SOYBEANS (NFAC-IRR / COMM)	72	GGG	EI PF TA		
HOME PLACE						1.0000	
24	0001-0008EIEU	FULL	72	GGG	EI PF TA		





Continued

APH DATABASES

Prod ID 24 0001-0008EIEU SOYBEANS (NFAC-IRR / COMM)								
Year	PQ Prod	Prod	Acres	QL	YE	PQ Yld	Yld/Type	Rec Type
2005		5176.0	62.80				82A	
2007		4401.0	62.80				70A	
2009		4730.0	62.80				75A	
2014		4305.0	65.50				66A	
2016		989.1	23.20				43A	
2020		0.0	0.00				0Z	
2021		0.0	0.00				0Z	
2022		1408.2	23.02				61A	D
2023		0.0	0.00				0Z	
2024		1446.0	22.83				63A	H
2025			0.00					
Average Yield		Last Yr Yield		T-Yield				
66		71		56				
Rate Yield		Adjusted Yield		Approved Yield				
66		66		72				



## MAP-BASED COMBO REPORT

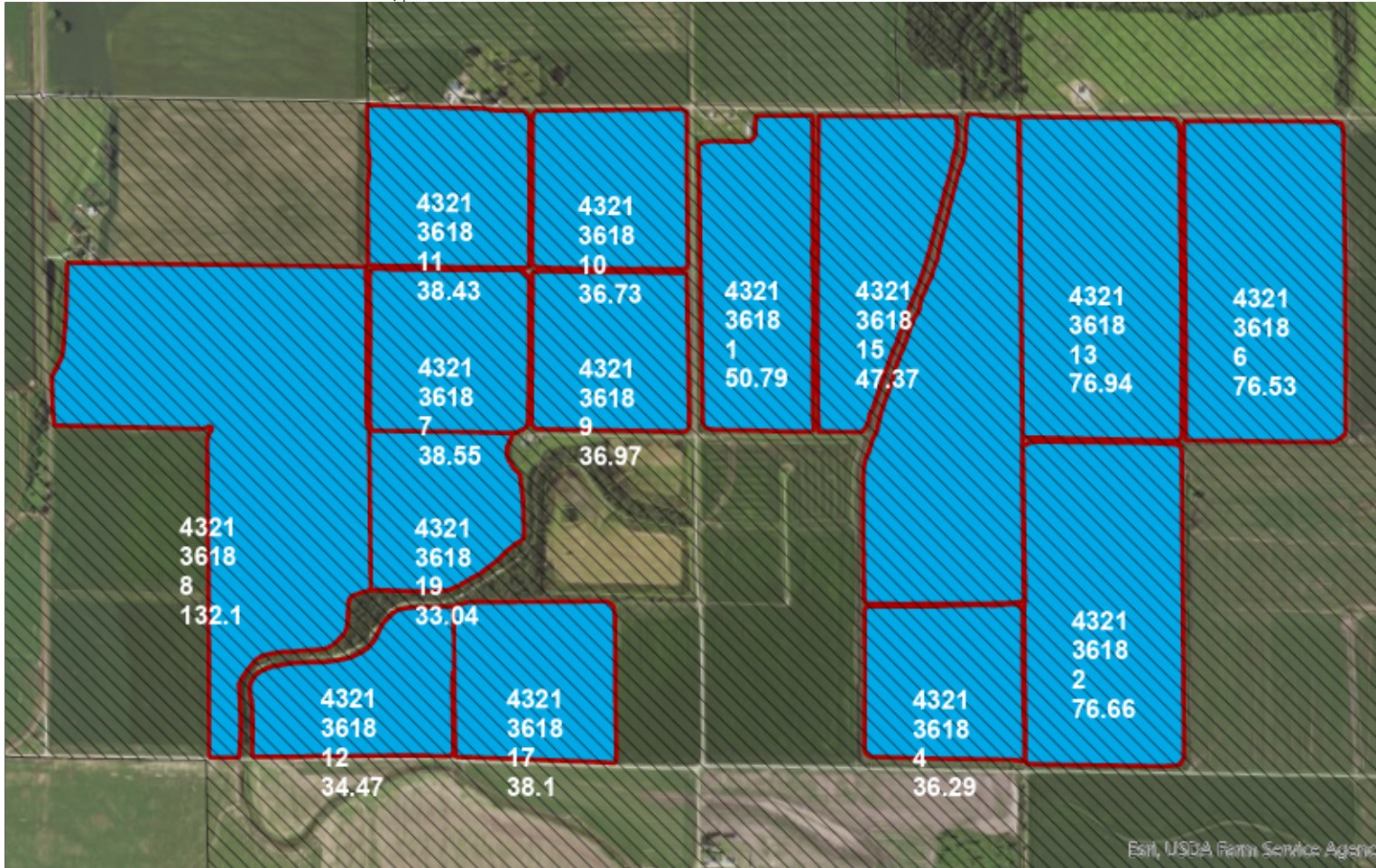

**Legal Description(s):**  
27-061N-039W, 28-061N-039W

**Farm Number(s):** 4321

Township(s): MINTON

Farm Name(s): PETERSON IRR

Remarks: 25 TSHED/TSHED/TAPE80/CWHITE/  
CTRRDN&S/E80

Added Land/New Crop/P/T: ☐

Prod ID	Crop	FN / Tract / Field or RLU	CLU Acres	Reported Acres	Other
		4321 / 3618 / 1	50.79		
		4321 / 3618 / 2	76.66		
		4321 / 3618 / 4	36.29		
		4321 / 3618 / 6	76.53		
		4321 / 3618 / 7	38.55		
		4321 / 3618 / 8	132.10		
		4321 / 3618 / 9	36.97		
		4321 / 3618 / 10	36.73		
		4321 / 3618 / 11	38.43		
		4321 / 3618 / 12	34.47		

Prod ID	Unit Number	Crop (Practice/Type)	Appr Yld	Map Area	Options	Acres Type	MPCI Acres
Farm Name		Other Person(s) Sharing					
25	0001-0009 EIEU	SOYBEANS (NFAC-IRR / COMM)	60	AAA	EI PF TA YE		
PETERSON IRR						1.0000	
25	0001-0009EIEU	FULL	60	AAA	EI PF TA YE		



Continued

		4321 / 3618 / 13	76.94		
		4321 / 3618 / 14	84.81		
		4321 / 3618 / 15	47.37		
		4321 / 3618 / 17	38.10		
		4321 / 3618 / 19	33.04		

APH DATABASES

Prod ID 25 0001-0009EIEU SOYBEANS (NFAC-IRR / COMM)								
Year	PQ Prod	Prod	Acres	QL	YE	PQ Yld	Yld/Type	Rec Type
2010		6974.2	155.80		<input checked="" type="checkbox"/>		45A	
2013		8990.0	175.40				51A	
2014		10463.0	232.20				45A	
2016		8649.3	187.20				46A	
2017		9753.2	146.61				67A	H
2018		11357.0	231.21				49A	A
2021		9590.4	150.06				64A	D
2022		12717.5	190.56				67A	D
2023		9470.1	150.77				63A	D
2024		7482.0	129.57				58A	H
2025			0.00					
Average Yield		Last Yr Yield		T-Yield				
56		59		56				
Rate Yield		Adjusted Yield		Approved Yield				
56		56		60				



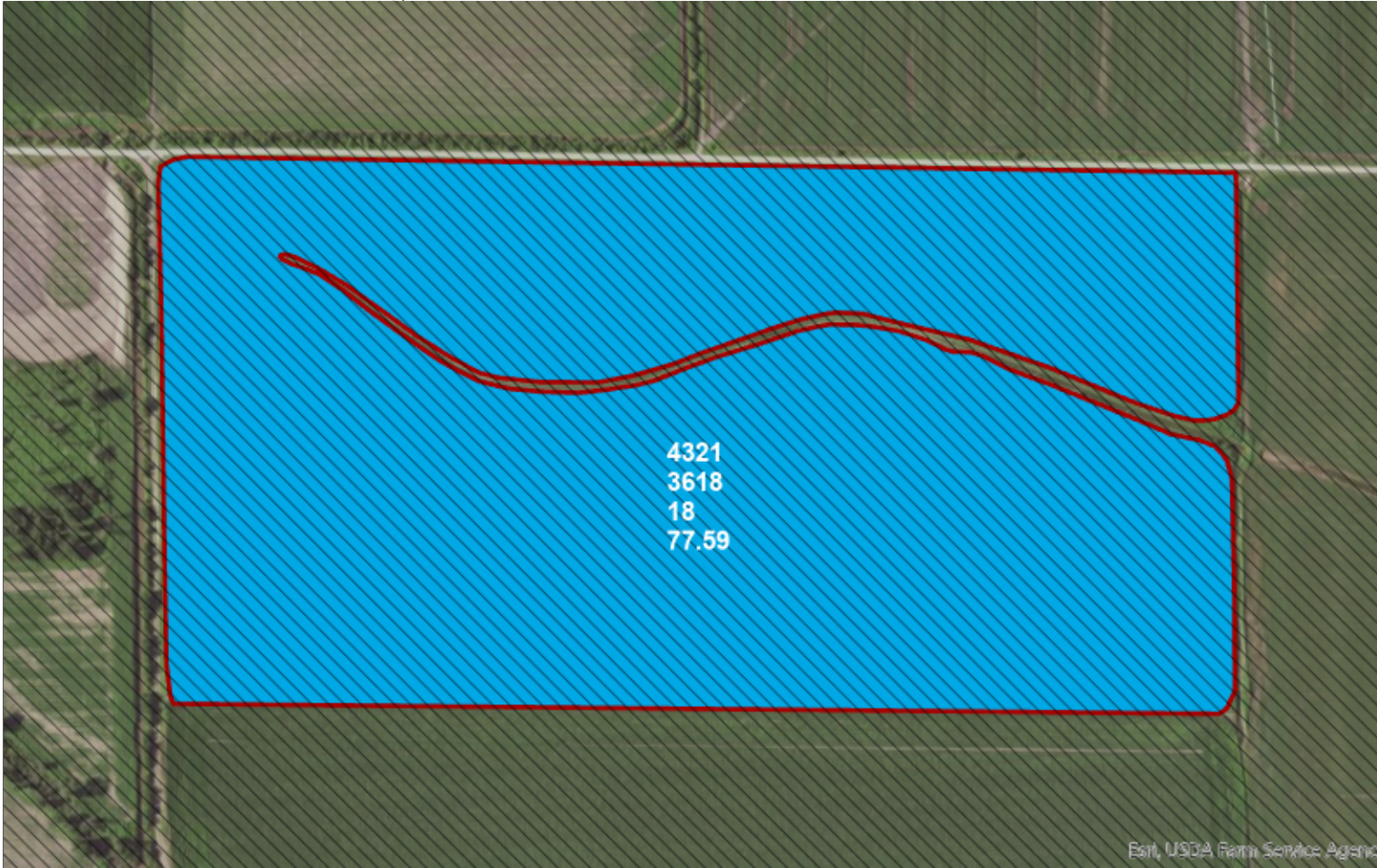

**Legal Description(s):**  
**34-061N-039W**

**Farm Number(s): 4321**

Township(s): MINTON

Farm Name(s): HIMMILLWRIGHT NI

Remarks: 26 HIMMILLWRIGHT 80

Added Land/New Crop/P/T: ☐

Prod ID	Crop	FN / Tract / Field or RLU	CLU Acres	Reported Acres	Other
		4321 / 3618 / 18	77.59		

Prod ID	Unit Number	Crop (Practice/Type)	Appr Yld	Map Area	Options	Acres Type	MPCI Acres
Farm Name		Other Person(s) Sharing				Share	Plant Date
26	0001-0010 EIEU	SOYBEANS (NFAC-NIRR / COMM)		65	AAA	EI PF TA	
HIMMILLWRIGHT NI						1.0000	
26	0001-0010EIEU	FULL		65	AAA	EI PF TA	





Continued

APH DATABASES

Prod ID 26 0001-0010EIEU SOYBEANS (NFAC-NIRR / COMM)								
Year	PQ Prod	Prod	Acres	QL	YE	PQ Yld	Yld/Type	Rec Type
2013		4103.0	77.90				53A	
2016		0.0	0.00				0Z	
2017		3041.3	47.96				63A	H
2018		0.0	0.00				0Z	
2019		0.0	0.00				0Z	
2020		0.0	0.00				0Z	
2021		5382.8	76.86				70A	D
2022		0.0	0.00				0Z	
2023		3006.2	48.09				63A	D
2024		3068.0	48.09				64A	H
2025			0.00					
Average Yield		Last Yr Yield		T-Yield				
63		65		56				
Rate Yield		Adjusted Yield		Approved Yield				
63		63		65				

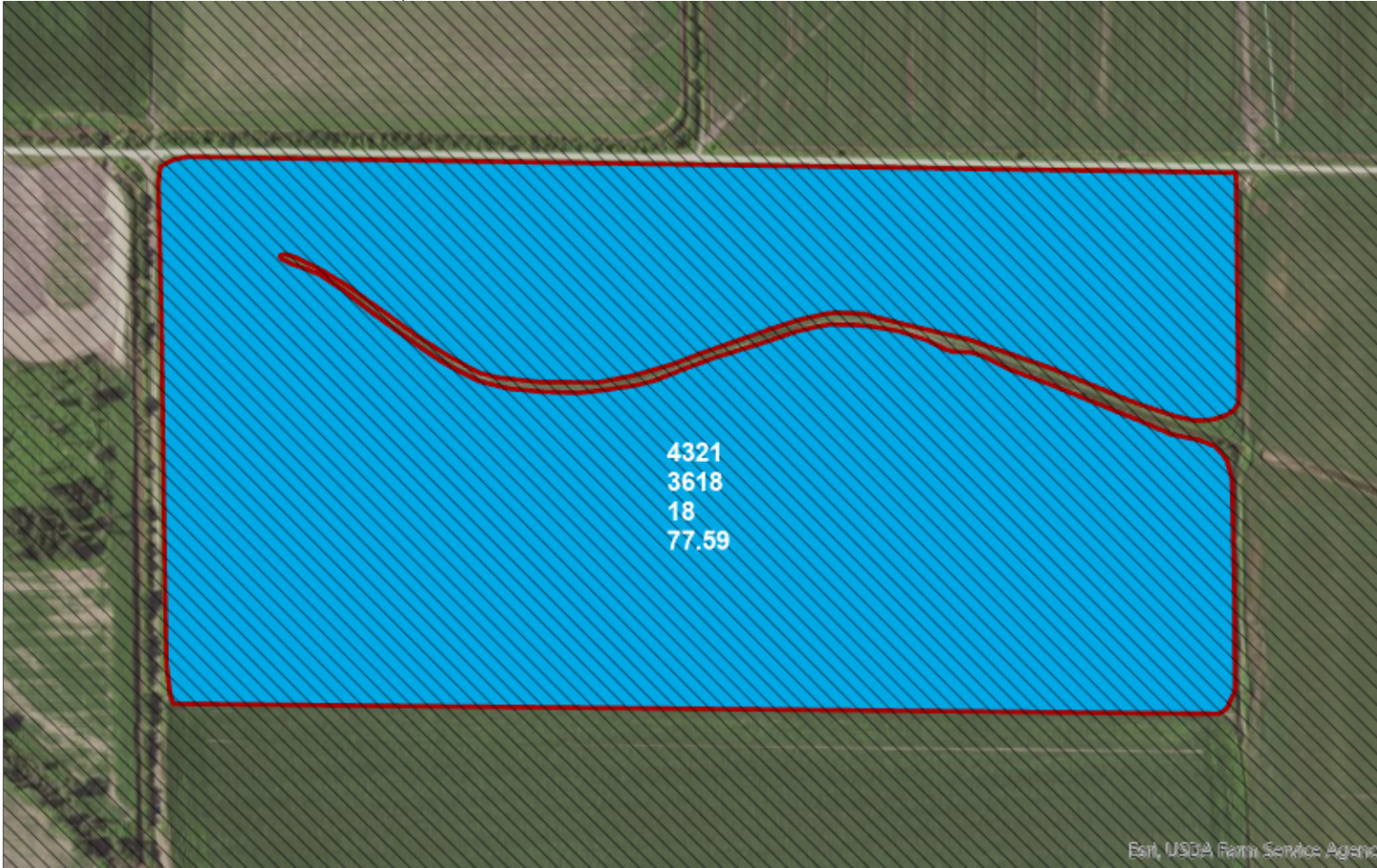

**Legal Description(s):**  
**34-061N-039W**

**Farm Number(s): 4321**

Township(s): MINTON

Farm Name(s): HIMMILLWRIGHT IRR

Remarks: 27 HIMMILLWRIGHT 80

Added Land/New Crop/P/T: ☐

Prod ID	Crop	FN / Tract / Field or RLU	CLU Acres	Reported Acres	Other
		4321 / 3618 / 18	77.59		

Prod ID	Unit Number	Crop (Practice/Type)	Appr Yld	Map Area	Options	Acres Type	MPCI Acres
Farm Name		Other Person(s) Sharing				Share	Plant Date
27	0001-0011 EIEU	SOYBEANS (NFAC-IRR / COMM)	62	AAA	EI PF TA		
HIMMILLWRIGHT IRR						1.0000	
27	0001-0011EIEU	FULL	62	AAA	EI PF TA		



Continued

APH DATABASES

Prod ID 27 0001-0011EIEU SOYBEANS (NFAC-IRR / COMM)								
Year	PQ Prod	Prod	Acres	QL	YE	PQ Yld	Yld/Type	Rec Type
2013		4479.0	81.00				55A	
2014		3639.0	77.80				47A	
2016		6437.4	124.90				52A	
2017		2008.8	28.74				70A	H
2019		0.0	0.00				0Z	
2020		0.0	0.00				0Z	
2021		0.0	0.00				0Z	
2022		0.0	0.00				0Z	
2023		1802.1	28.91				62A	D
2024		1842.0	28.88				64A	H
2025			0.00					
Average Yield		Last Yr Yield		T-Yield				
58		61		56				
Rate Yield		Adjusted Yield		Approved Yield				
58		58		62				





**Legal Description(s):**  
**34-061N-039W**

**Farm Number(s): 1031**

Township(s): MINTON

Farm Name(s): ELLIS NI

Remarks:

Added Land/New Crop/P/T: ☐

Prod ID	Crop	FN / Tract / Field or RLU	CLU Acres	Reported Acres	Other
		1031 / 1201 / 1	157.27		

Prod ID	Unit Number	Crop (Practice/Type)	Appr Yld	Map Area	Options	Acres Type	MPCI Acres
Farm Name		Other Person(s) Sharing				Share	Plant Date
28	0002-0001 EIEU	SOYBEANS (NFAC-NIRR / COMM)	56	AAA	EI PF TA YA		
ELLIS NI		JOHN ELLIS				0.5000	
28	0002-0001EIEU	FULL	56	AAA	EI PF TA YA		
28	0002-0001EIEU	FULL	56	AAA	EI PF TA YA		





Continued

APH DATABASES

Prod ID 28 0002-0001EIEU SOYBEANS (NFAC-NIRR / COMM)								
Year	PQ Prod	Prod	Acres	QL	YE	PQ Yld	Yld/Type	Rec Type
2008		2353.1	77.80				30A	
2009		4873.5	78.70				62A	
2011		0.0	81.00				0A	
2012		4535.0	77.80				58A	
2016		1434.5	29.00				49A	
2017		1630.4	28.99				56A	H
2021		1114.1	17.58				63A	D
2022		782.9	13.81				57A	D
2023		1011.9	17.50				58A	D
2024		820.0	14.06				58A	H
2025			0.00					
Average Yield		Last Yr Yield		T-Yield				
49		56		56				
Rate Yield		Adjusted Yield		Approved Yield				
49		51		56				



**Legal Description(s):**  
**34-061N-039W**

**Farm Number(s): 1031**

Township(s): MINTON

Farm Name(s): ELLIS IRR

Remarks:

Added Land/New Crop/P/T: ☐

Prod ID	Crop	FN / Tract / Field or RLU	CLU Acres	Reported Acres	Other
		1031 / 1201 / 1	157.27		

Prod ID	Unit Number	Crop (Practice/Type)	Appr Yld	Map Area	Options	Acres Type	MPCI Acres
Farm Name		Other Person(s) Sharing				Share	Plant Date
29	0002-0002EIEU	SOYBEANS (NFAC-IRR / COMM)	60	AAA	EI PF TA		
ELLIS IRR		JOHN ELLIS				0.5000	
29	0002-0002EIEU	FULL	60	AAA	EI PF TA		
29	0002-0002EIEU	FULL	60	AAA	EI PF TA		



Continued

APH DATABASES

Prod ID 29 0002-0002EIEU SOYBEANS (NFAC-IRR / COMM)								
Year	PQ Prod	Prod	Acres	QL	YE	PQ Yld	Yld/Type	Rec Type
2013		4479.0	81.00				55A	
2014		3639.0	77.80				47A	
2016		6437.4	124.90				52A	
2017		7912.6	125.30				63A	H
2018		6541.7	156.70				42A	A
2020		0.0	0.00				0Z	
2021		4102.7	62.64				65A	D
2022		4238.3	62.60				68A	D
2023		3622.4	62.59				58A	D
2024		3655.0	62.68				58A	H
2025			0.00					
Average Yield		Last Yr Yield		T-Yield				
56		59		56				
Rate Yield		Adjusted Yield		Approved Yield				
56		56		60				



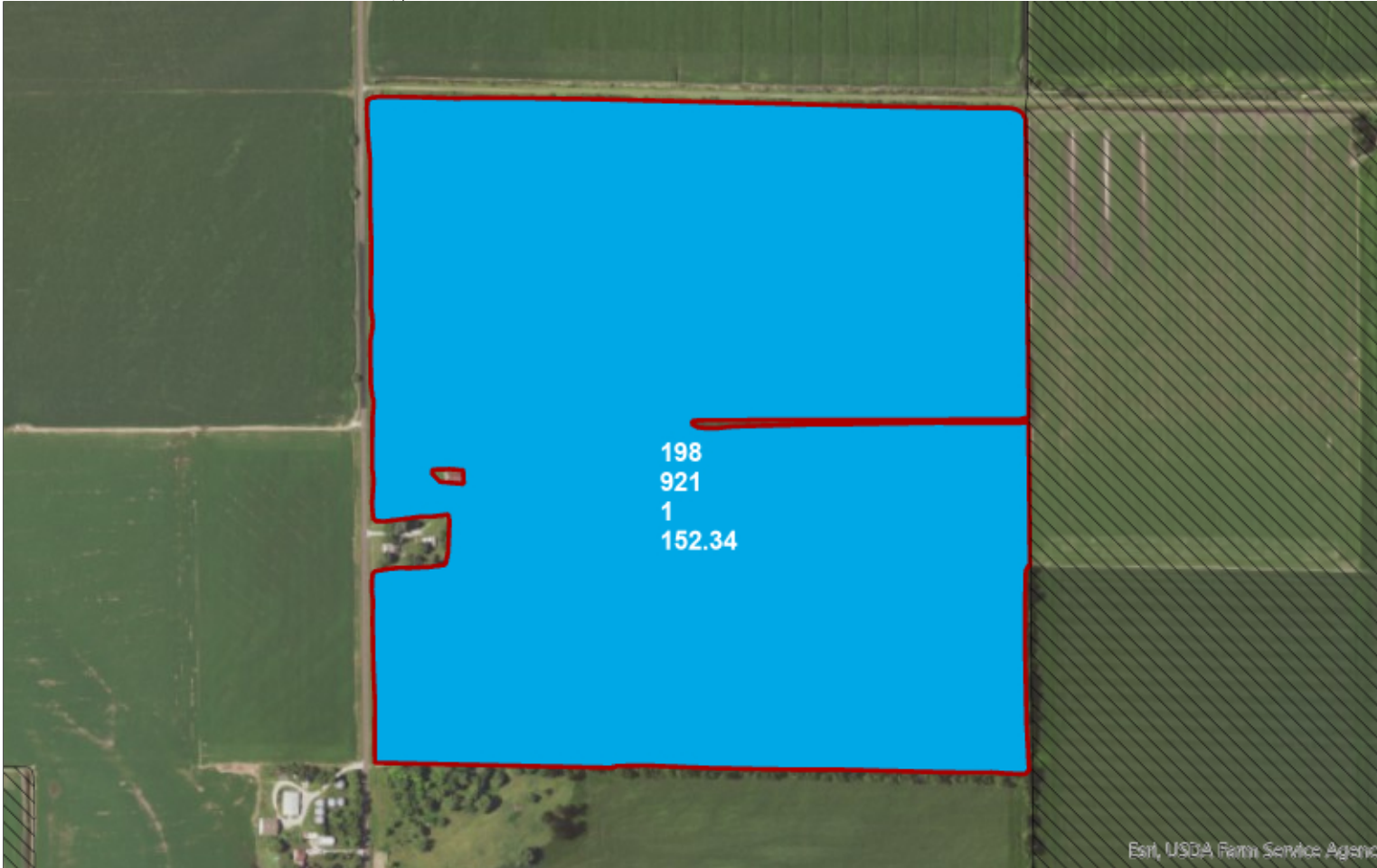

**Legal Description(s):**  
**21-061N-039W**

**Farm Number(s): 198**

Township(s): BIGELOW

Farm Name(s): KNEPPER T921 IRR

Remarks: 30 FARBER

Added Land/New Crop/P/T: ☐

Prod ID	Crop	FN / Tract / Field or RLU	CLU Acres	Reported Acres	Other
		198 / 921 / 1	152.34		

Prod ID	Unit Number	Crop (Practice/Type)	Appr Yld	Map Area	Options	Acres Type	MPCI Acres
Farm Name		Other Person(s) Sharing				Share	Plant Date
30	0003-0001	SOYBEANS (NFAC-IRR / COMM)	66		EI PF TA		
KNEPPER T921 IRR		PAUL KNEPPER JR				0.5000	
30	0003-0001EIEU	FULL	66		EI PF TA		



Continued

APH DATABASES

Prod ID 30 0003-0001EIEU SOYBEANS (NFAC-IRR / COMM)								
Year	PQ Prod	Prod	Acres	QL	YE	PQ Yld	Yld/Type	Rec Type
2014		8495.2	151.70				56A	
2016		0.0	0.00				0Z	
2017		3555.8	54.92				65A	H
2018		3746.0	72.90				51A	A
2019		0.0	0.00				0Z	
2020		0.0	0.00				0Z	
2021		3733.2	55.04				68A	D
2022		3024.1	41.69				73A	D
2023		3804.5	55.06				69A	D
2024		2480.0	42.92				58A	H
2025			0.00					
Average Yield		Last Yr Yield		T-Yield				
63		66		56				
Rate Yield		Adjusted Yield		Approved Yield				
63		63		66				

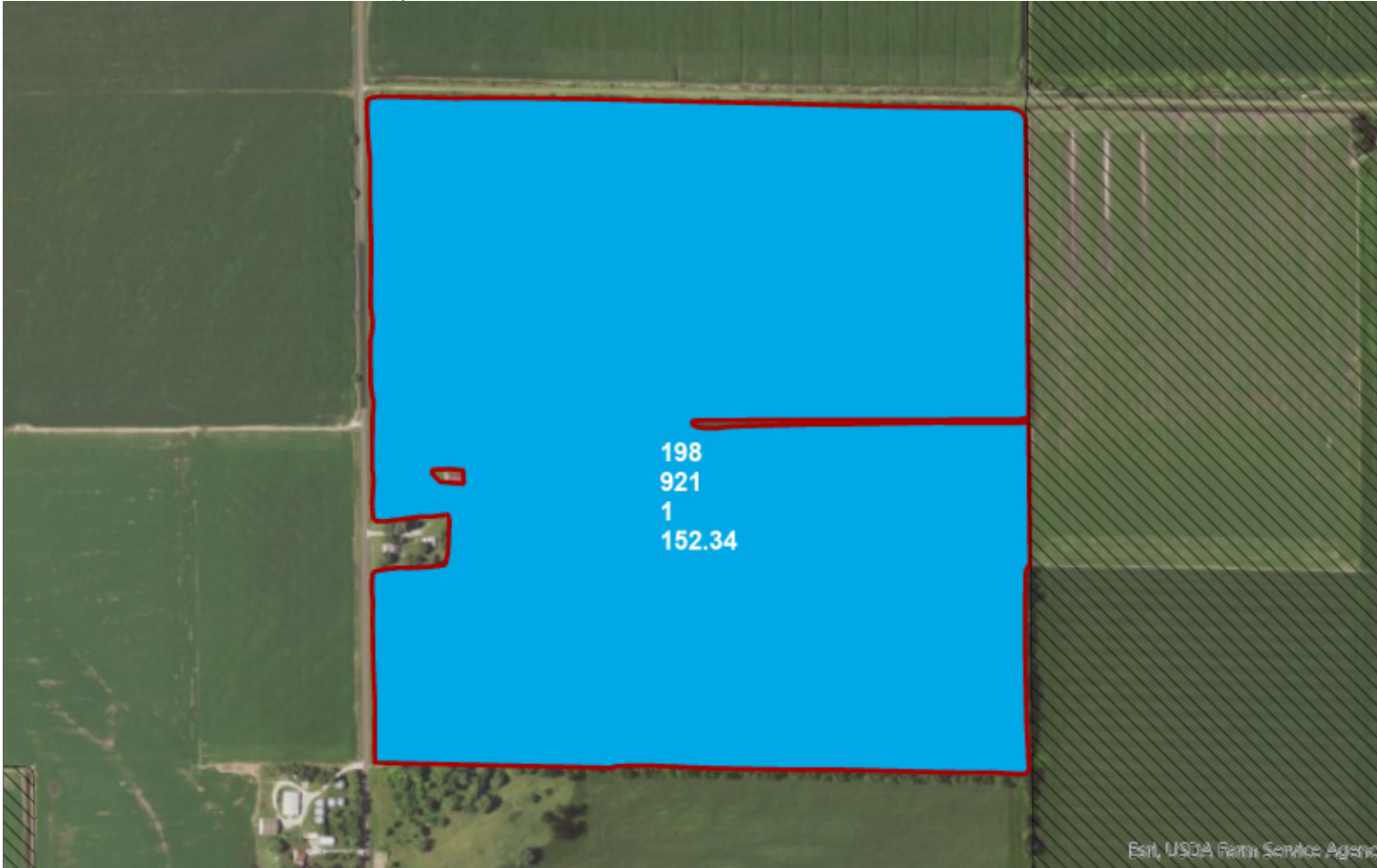

**Legal Description(s):**  
**21-061N-039W**

**Farm Number(s): 198**

Township(s): BIGELOW

Farm Name(s): KNEPPER T921 NI

Remarks: 31 FARBER

Added Land/New Crop/P/T: ☐

Prod ID	Crop	FN / Tract / Field or RLU	CLU Acres	Reported Acres	Other
		198 / 921 / 1	152.34		

Prod ID	Unit Number	Crop (Practice/Type)	Appr Yld	Map Area	Options	Acres Type	MPCI Acres
Farm Name		Other Person(s) Sharing				Share	Plant Date
31	0003-0002 EIEU	SOYBEANS (NFAC-NIRR / COMM)		68	EI PF TA		
KNEPPER T921 NI		PAUL KNEPPER JR				0.5000	
31	0003-0002EIEU	FULL		68	EI PF TA		





Continued

APH DATABASES

Prod ID 31 0003-0002EIEU SOYBEANS (NFAC-NIRR / COMM)								
Year	PQ Prod	Prod	Acres	QL	YE	PQ Yld	Yld/Type	Rec Type
2005		6425.3	99.80				64A	
2006		5608.7	105.20				53A	
2007		6719.0	100.20				67A	
2008		6054.0	132.30				46A	
2013		2981.0	53.70				56A	
2017		1593.7	20.72				77A	H
2021		1589.5	22.27				71A	D
2022		1990.4	29.77				67A	D
2023		1544.8	22.51				69A	D
2024		1722.0	29.80				58A	H
2025			0.00					
Average Yield		Last Yr Yield		T-Yield				
63		69		56				
Rate Yield		Adjusted Yield		Approved Yield				
63		63		68				



MAP-BASED COMBO REPORT



Crop (Practice/Type)	Plan - Level	Options Elec. or End.	Price %	Projected Price	Harvest Price	Insured Acres	Uninsured Acres	Gross Premium	Net Covered Bu	Insured's Premium	Total Liability
<b>MPCI SUMMARY OF COVERAGE</b>											
CORN (NON IRR / GSG)	RP - 80%	EI PF TA YA YC YE	100%			0.00	0.00	\$0	0	\$0	\$0
CORN (IRRIGATED / GSG)	RP - 80%	EI PF TA YA YC YE	100%			0.00	0.00	\$0	0	\$0	\$0
SOYBEANS (NFAC-IRR / COMM)	RP - 80%	EI PF TA YA YC YE	100%			0.00	0.00	\$0	0	\$0	\$0
SOYBEANS (NFAC-NIRR / COMM)	RP - 80%	EI PF TA YA YC YE	100%			0.00	0.00	\$0	0	\$0	\$0
<b>TOTAL</b>						<b>0.00</b>	<b>0.00</b>	<b>\$0</b>		<b>\$0</b>	<b>\$0</b>

Crop (Practice/Type)	Plan/Endorsement - Description	Coverage/ Price	Insured Acres	Rate	Insured's Premium	Billing Date	Liability
<b>PRIVATE PRODUCT SUMMARY OF COVERAGE</b>							
CORN (NON IRR / GSG)	FULL - BASIC 0% DEDUCTIBLE - 201	\$600	0.00		\$0	08/15/2025	\$0
CORN (IRRIGATED / GSG)	FULL - BASIC 0% DEDUCTIBLE - 201	\$600	0.00		\$0	08/15/2025	\$0
SBEAN (NFAC-IRR / COMM)	FULL - BASIC 0% DEDUCTIBLE - 201	\$400	0.00		\$0	08/15/2025	\$0
SBEAN (NFAC-NIRR / COMM)	FULL - BASIC 0% DEDUCTIBLE - 201	\$400	0.00		\$0	08/15/2025	\$0
<b>TOTAL</b>						<b>\$0</b>	<b>\$0</b>

Total Admin Fees: \$0  
Total Premium and Fees: \$0

THIS IS NOT A BILL



# Farmers Mutual Hail Insurance Company of Iowa

6785 Westown Parkway | West Des Moines, Iowa 50266

## MAP-BASED COMBO REPORT



Insured: YOUNG FARMS INC  
Agency: JOHNSON CROP INSURANCE S

### INSURED ANTI-REBATING STATEMENT

I certify, for the crop year indicated, that I have not directly or indirectly received, accepted, or been paid, offered, promised, or given any benefit, including money, goods, or services for which payment is usually made, rebate, discount, abatement, credit, or reduction of premium, or any other valuable consideration, as an inducement to procure insurance or in exchange for purchasing this insurance policy after it has been procured. I understand that this prohibition does not include payment of administrative fees, performance based discounts, and any other payment approved by FCIC that are authorized under sections 508(a)(9)(B) and 508(d)(3) of the Federal Crop Insurance Act (Act) (7 U.S.C. §§ 1508(a)(9)(B) and 1508(d)(3)). I understand that a false certification or failure to completely and accurately report any information on this form may subject me, and any person with a substantial beneficial interest in me, to sanctions, including but not limited to, criminal and civil penalties and administrative sanctions in accordance with section 515(h) of the Act (7 U.S.C. §1515(h)) and all other applicable federal statutes.

### ACRES TYPE

LP - Late Planting  
PP - Prevented Planting  
UI - Uninsurable Acres

### STATE SPECIFIC FRAUD STATEMENT

#### MISSOURI FRAUD STATEMENT:

No state specific fraud statement for the state of Missouri.

### AGENT ANTI-REBATING STATEMENT

I certify, for the crop year indicated, that I have neither offered nor promised, directly or indirectly, any benefit, including money, goods, or services for which payment is usually made, rebate, discount, credit, reduction of premium, or any other valuable consideration to this person either as an inducement to procure insurance or in exchange for obtaining insurance after it has been procured. I understand that this prohibition does not include payment of administrative fees, performance based discounts, and any other payment approved by FCIC that are authorized under sections 508(a)(9)(B) and 508(d)(3) of the Federal Crop Insurance Act (Act) (7 U.S.C. §§ 1508(a)(9)(B) and 1508(d)(3)). I understand that a false certification or failure to completely and accurately report any violation may subject me, and all agencies/companies I represent, to sanctions, including but not limited to, criminal and civil penalties and administrative sanctions in accordance with section 515(h) of the Act (7 USC §1515(h)) and all other applicable federal statutes.

### COLLECTION OF INFORMATION AND DATA (PRIVACY ACT) STATEMENT Agents, Loss Adjusters and Policyholders

The following statements are made in accordance with the Privacy Act of 1974 (5 U.S.C. 552a): The Risk Management Agency (RMA) is authorized by the Federal Crop Insurance Act (7 U.S.C. 1501-1524) or other Acts, and the regulations promulgated thereunder, to solicit the information requested on documents established by RMA or by approved insurance providers (AIPs) that have been approved by the Federal Crop Insurance Corporation (FCIC) to deliver Federal crop insurance.

The information is necessary for AIPs and RMA to operate the Federal Crop Insurance Program, determine program eligibility, conduct statistical analysis, and ensure program integrity. Information provided herein may be furnished to other Federal, State, or local agencies, as required or permitted by law, law enforcement agencies, courts or adjudicative bodies, foreign agencies, magistrate, administrative tribunal, AIPs contractors and cooperators, Comprehensive Information Management System (CIMS), congressional offices, or entities under contract with RMA. For insurance agents, certain information may also be disclosed to the public to assist interested individuals in locating agents in a particular area.

Disclosure of the information requested is voluntary. However, failure to correctly report the requested information may result in the rejection of this document by the AIP or RMA in accordance with the Standard Reinsurance Agreement between the AIP and FCIC, Federal regulations, or RMA-approved procedures and the denial of program eligibility or benefits derived therefrom. Also, failure to provide true and correct information may result in civil suit or criminal prosecution and the assessment of penalties or pursuit of other remedies.

### ORGANIC STATEMENT

I certify that I have an organic system plan, or organic certificate in place or that I have provided a written request for an updated plan or certificate to the certifying agent for all acreage reported as certified organic or transitional organic.

### NON-DISCRIMINATION STATEMENT

#### Non-Discrimination Statement

In accordance with Federal civil rights law and U.S. Department of Agriculture (USDA) civil rights regulations and policies, the USDA, its Agencies, offices and employees and institutions participating in or administering USDA programs are prohibited from discriminating based on race, color, national origin, religion, sex, gender identity (including gender expression), sexual orientation, disability, age, marital status, family/parental status, income derived from a public assistance program, political beliefs, or reprisal or retaliation for prior civil rights activity, in any program or activity conducted or funded by USDA (not all bases apply to all programs). Remedies and complaint filing deadlines vary by program or incident.

#### Persons with Disabilities

Persons with disabilities who require alternative means of communication for program information (e.g., Braille, large print, audiotope, American Sign Language, etc.) should contact the responsible Agency or USDA's TARGET Center at (202) 720-2600 (voice and TTY) or contact USDA through the Federal Relay Service at (800) 877-8339. Additionally, program information may be made available in languages other than English.

#### To File a Program Complaint

To file a program discrimination complaint, complete the USDA Program Discrimination Complaint Form, AD-3027, found online at [www.usda.gov/oascr/filing-program-discrimination-complaint-usda-customer](http://www.usda.gov/oascr/filing-program-discrimination-complaint-usda-customer), and at any USDA office or write a letter addressed to USDA and provide in the letter all of the information requested in the form. To request a copy of the complaint form, call (866) 632-9992. Submit your completed form or letter to USDA by: (1) mail: U.S. Department of Agriculture, Office of the Assistant Secretary for Civil Rights, 1400 Independence Avenue, SW, Washington, D.C. 20250-9410; (2) fax: (202) 690-7442; or (3) email: [program.intake@usda.gov](mailto:program.intake@usda.gov).

### USDA MULTIPLE BENEFIT CERTIFICATION STATEMENT

I understand that obtaining multiple Federal benefits for the same loss, such as a Noninsured Crop Disaster Assistance Program (NAP) payment(s) and a Federal crop insurance indemnity, is prohibited by law. I certify that I have, or will disclose an other USDA benefit; including any NAP benefit, received for this crop. Failure to disclose the receipt of multiple Federal benefits, or failure to repay one of the multiple Federal benefits such as either the NAP benefit or the Federal crop insurance indemnity for the same crop, may result in my being disqualified from receiving Federal crop insurance benefits, as well as being ineligible for various programs administered by the Farm Service Agency for up to five (5) years.



# Farmers Mutual Hail Insurance Company of Iowa

6785 Westown Parkway | West Des Moines, Iowa 50266

## MAP-BASED COMBO REPORT



Insured: YOUNG FARMS INC  
Agency: JOHNSON CROP INSURANCE S

### MEASUREMENT SERVICE REQUESTED

Is measurement service being requested? ☐ Yes ☐ No

If yes, please provide the estimated acres by unit number(s) and the documentation that acreage measurement was requested.

### NEW PRODUCER VERIFICATION (Applies to federally-reinsured policies only)

☐ I certify I have not produced the insured crop in the county for more than two years. Crops: \_\_\_\_\_

### DIRECT MARKETING CERTIFICATION STATEMENT

I acknowledge that I must notify my agent if I intend to direct market any portion of the crop or if my production records are not from a disinterested third party.

(a) This notification to my agent must be made by the Acreage Reporting Date, or if my marketing plans change after the Acreage Reporting Date, no later than 15 days prior to harvest.

(b) The notification may either be in person or by telephone and must be certified in writing on the Marketing Certification within 15 days of notification.

(c) If I fail to timely provide the required notification and do not have acceptable production records, it may result in assigned yields in accordance with section 3(g) of the Common Crop Insurance Policy Basic Provisions (7 CFR § 457.8).

### YIELD EXCLUSION OPT-OUT

☐ I certify that I have reviewed all APH databases that have opted-out of Yield Exclusion.

### YIELD CUP OPT-OUT

☐ I certify that I have reviewed all APH databases that have opted-out of Yield Cup.

### QUALITY LOSS OPTION OPT-OUT

☐ I certify that I have reviewed all APH databases that have opted-out of Quality Loss Option.

### EARLY HARVEST OPTION OPT-OUT

☐ I certify that I have reviewed all APH databases that have opted-out of Early Harvest Option.

### PRODUCTION REPORTING ONLY

**APH Certification Statement (Applies to federally-reinsured policies only.):** I certify that to the best of my knowledge and belief all of the information on this form is correct. I understand this form may be reviewed or audited and that information inaccurately reported or failure to retain records to support information on this form may result in a recomputation of the approved APH yield. I also understand that failure to report completely and accurately may result in sanctions under my policy, including but not limited to voidance of the policy, and in criminal or civil penalties (18 U.S.C. Sec. 1006 and Sec. 1014; 7 U.S.C. Sec. 1056; 31 U.S.C. Sec. 3729, Sec. 3730 and any other applicable federal statutes).

Insured's Printed Name

Insured's Signature

Signed Date

Agent's Printed Name

Agent's Signature

Signed Date

### ACREAGE REPORTING ONLY

**Insured Certification Statement:** I certify that to the best of my knowledge and belief all of the information on this form is correct. I also understand that failure to report completely and accurately may result in sanctions under my policy, including but not limited to voidance of the policy, and in criminal or civil penalties (18 U.S.C. Sec. 1006 and Sec. 1014; 7 U.S.C. Sec. 1506; 31 U.S.C. Sec. 3729, Sec. 3730 and any other applicable federal statutes). (Applies to federally-reinsured policies only)

Applicant/Insured's Printed Name

Signature

Signed Date

**Agent Certification Statement:** I certify that I am responsible for establishing the approved APH yields that are used to calculate the production guarantees contained in this acreage report and that such approved APH yields are correct to the best of my knowledge.

Agent's Printed Name

Agent's Signature

Signed Date