

JANES
SURVEYING INC
222 S. MAIN - P.O. BOX 146
PALMYRA, MO. 63461
PHONE 844.769.7020 / FAX 573.769.5512
WWW.JANESSURVEYING.COM

JANES SURVEYING, INC.
MISSOURI STATE CERTIFICATE
OF AUTHORITY #000342
REFNEWAL - 12-31-25

A TRACT OF LAND LYING IN SECTION 20 AND
THE WEST HALF OF SECTION 21, TOWNSHIP 63 NORTH, RANGE 17 WEST,
ADAIR COUNTY, MISSOURI.

BOUNDARY SURVEY

(AS MADE FOR RUSSELL WAYMAN)

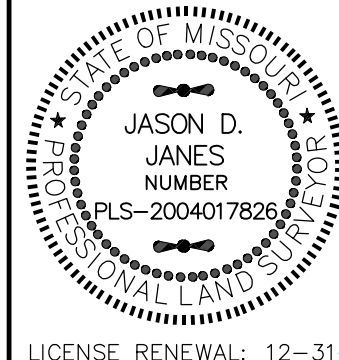

JASON D. JAMES, SURVEYOR MO# PLS-2004017826	
JSI PROJECT NO. 2024-008946	
FIELD BOOK NO: 127	
	FIELD: RYAN
	DRAWN: JOE
	CHECKED: DOUG
	REVISED: REVISED:

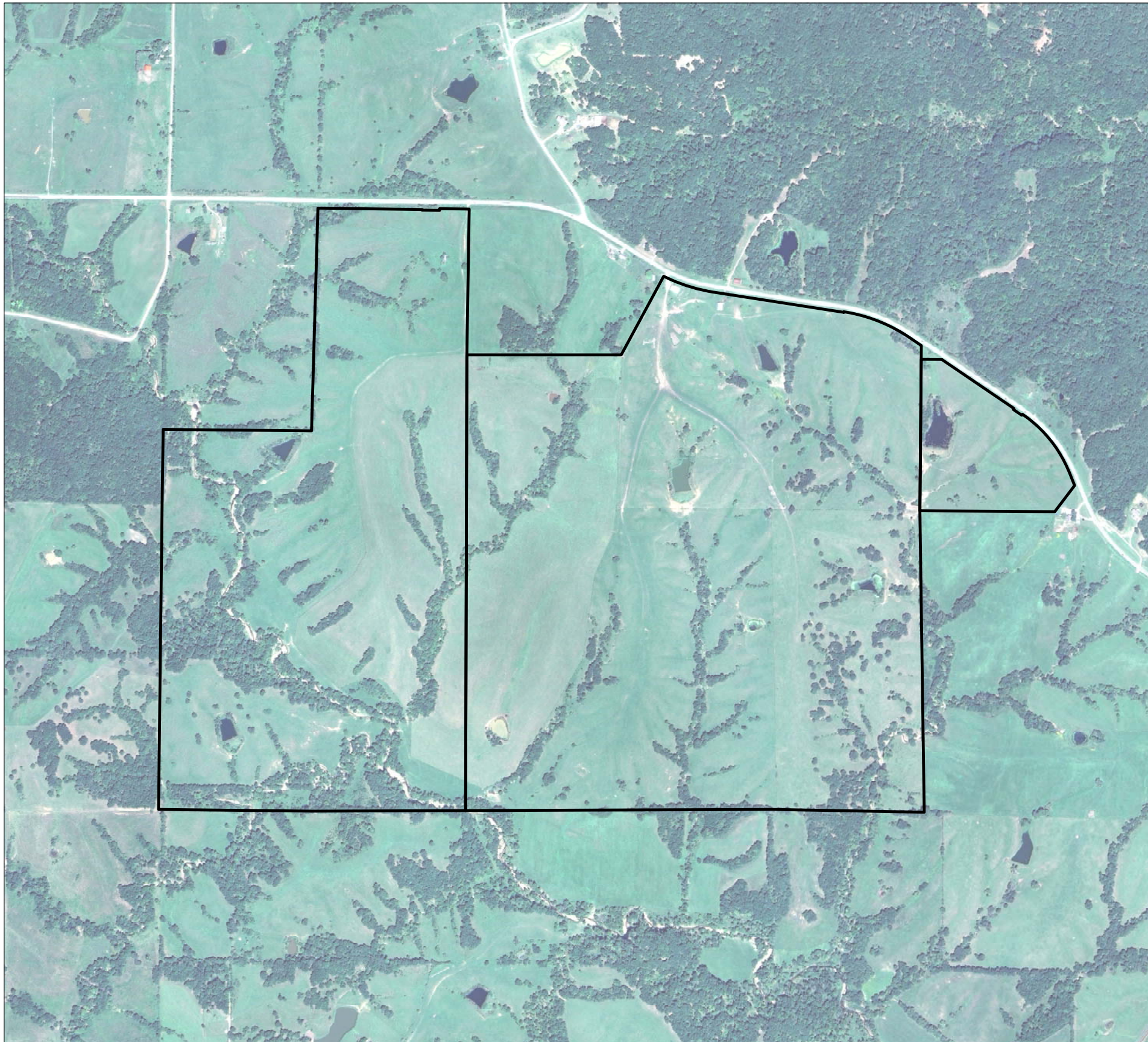

1 INCH = 1000FT.

THIS MAP HAS BEEN PREPARED AS A VISUAL AID
AND SHOULD BE CONSIDERED AS APPROXIMATE
ONLY. NO WARRANTY BY THIS FIRM IS EITHER
GIVEN OR IMPLIED AS TO ITS ACCURACY.

IMAGE COURTESY OF:



JANES
SURVEYING INC.
222 S. MAIN - P.O. BOX 146
PALMYRA, MO. 63461
PHONE 844.769.7020 / FAX 573.769.5512
WWW.JANESSURVEYING.COM

