

**All Measurements are for  
FSA Programs Only  
Wetland Determination Identifiers**

- Restricted Use
- ▼ Limited Restrictions
- Exempt from Conservation Compliance Provisions

Disclaimer: Wetland identifiers do not represent the size, shape or specific determination of the area. Refer to your original determination (CPA-026 and attached maps) for exact wetland boundaries and determinations, or contact NRCS.

### Adair Co. FSA

WHT-Wheat-SRW-GR  
C-Corn-YELL-GR  
Milo-SORG-Sorghum-GRS-GR  
SB-Soybeans-COM-GR  
Hay-MIXG-IGS-FG  
GZ-MIXG-IGS-FG  
ALF-Alfal-FG

\*Unless noted on map All land is NI  
\*Unless notated on Map

1 inch equals 660 feet

**Program Year: 2024**

Created: 5/21/2024

Flown: 2022-6-28



- clu
- crp
- plss

**Farm 5253  
Tract 10985**



## Abbreviated 156 Farm Record

Operator Name : RUSSELL TODD WAYMAN

CRP Contract Number(s) : None

Recon ID : 29-001-2020-10

Transferred From : None

ARCPLC G/I/F Eligibility : Eligible

## Farm Land Data

Farmland	Cropland	DCP Cropland	WBP	EWP	WRP	GRP	Sugarcane	Farm Status	Number Of Tracts
258.18	174.95	174.95	0.00	0.00	0.00	0.00	0.0	Active	1
State Conservation	Other Conservation	Effective DCP Cropland	Double Cropped			CRP	MPL	DCP Ag.Rel. Activity	SOD
0.00	0.00	174.95	0.00			0.00	0.00	0.00	0.00

## Crop Election Choice

ARC Individual	ARC County	Price Loss Coverage
None	WHEAT	None

## DCP Crop Data

Crop Name	Base Acres	CCC-505 CRP Reduction Acres	PLC Yield	HIP
Wheat	38.70	0.00	34	
<b>TOTAL</b>	<b>38.70</b>	<b>0.00</b>		

## NOTES

--

Tract Number : 10985

Description : A5/2A, A4/2B

FSA Physical Location : MISSOURI/ADAIR

ANSI Physical Location : MISSOURI/ADAIR

BIA Unit Range Number :

HEL Status : HEL field on tract.Conservation system being actively applied

Wetland Status : Wetland determinations not complete

WL Violations : None

Owners : RUSSELL TODD WAYMAN, KIMBERLY S WAYMAN

Other Producers : None

Recon ID : 29-001-2018-20

## Tract Land Data

Farm Land	Cropland	DCP Cropland	WBP	EWP	WRP	GRP	Sugarcane
258.18	174.95	174.95	0.00	0.00	0.00	0.00	0.0
State Conservation	Other Conservation	Effective DCP Cropland	Double Cropped	CRP	MPL	DCP Ag. Rel Activity	SOD
0.00	0.00	174.95	0.00	0.00	0.00	0.00	0.00

MISSOURI  
ADAIR  
Form: FSA-156EZ



FARM : 5253  
Prepared : 10/15/24 2:08 PM CST  
Crop Year : 2025

Abbreviated 156 Farm Record

Tract 10985 Continued ...

DCP Crop Data

Crop Name	Base Acres	CCC-505 CRP Reduction Acres	PLC Yield
Wheat	38.70	0.00	34
<b>TOTAL</b>	<b>38.70</b>	<b>0.00</b>	

NOTES

In accordance with Federal civil rights law and U.S. Department of Agriculture (USDA) civil rights regulations and policies, the USDA, its Agencies, offices, and employees, and institutions participating in or administering USDA programs are prohibited from discriminating based on race, color, national origin, religion, sex, gender identity (including gender expression), sexual orientation, disability, age, marital status, family/parental status, income derived from a public assistance program, political beliefs, or reprisal or retaliation for prior civil rights activity, in any program or activity conducted or funded by USDA (not all bases apply to all programs). Remedies and complaint filing deadlines vary by program or incident.

Persons with disabilities who require alternative means of communication for program information (e.g., Braille, large print, audiotape, American Sign Language, etc.) should contact the responsible Agency or USDA's TARGET Center at (202) 720-2600 (voice and TTY) or contact USDA through the Federal Relay Service at (800) 877-8339. Additionally, program information may be made available in languages other than English.

To file a program discrimination complaint, complete the USDA Program Discrimination Complaint Form, AD-3027, found online at [http://www.ascr.usda.gov/complaint\\_filing\\_cust.html](http://www.ascr.usda.gov/complaint_filing_cust.html) and at any USDA office or write a letter addressed to USDA and provide in the letter all of the information requested in the form. To request a copy of the complaint form, call (866) 632-9992. Submit your completed form or letter to USDA by: (1) mail: U.S. Department of Agriculture Office of the Assistant Secretary for Civil Rights 1400 Independence Avenue, SW Washington, D.C. 20250-9410; (2) fax: (202) 690-7442; or (3) e-mail: [program.intake@usda.gov](mailto:program.intake@usda.gov). USDA is an equal opportunity provider, employer, and lender.



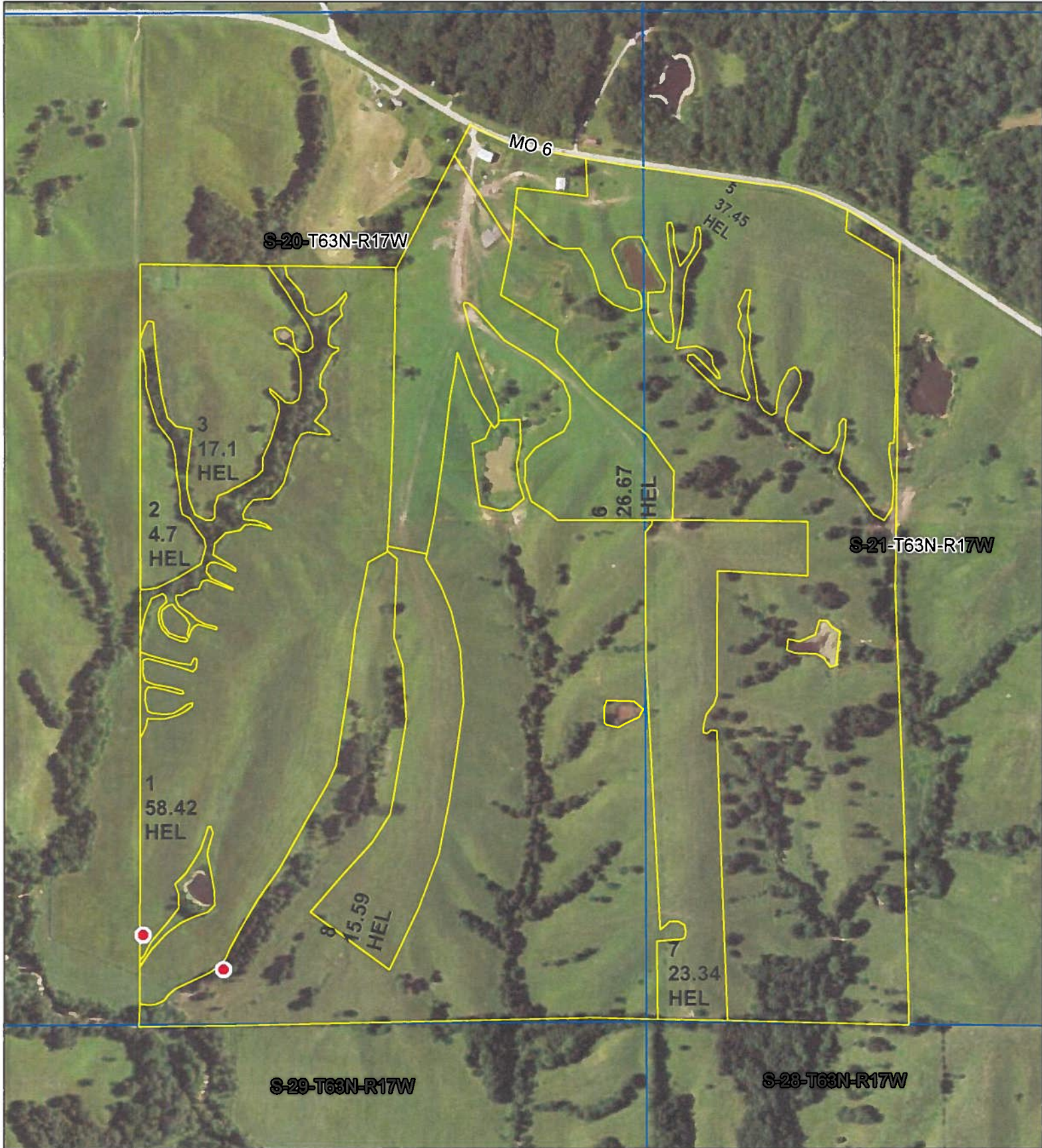

**All Measurements are for  
FSA Programs Only  
Wetland Determination Identifiers**

- Restricted Use
- ▼ Limited Restrictions
- Exempt from Conservation Compliance Provisions

**Disclaimer:** Wetland identifiers do not represent the size, shape or specific determination of the area. Refer to your original determination (CPA-026 and attached maps) for exact wetland boundaries and determinations, or contact NRCS.

**Adair Co. FSA**

WHT-Wheat-SRW-GR  
C-Corn-YELL-GR  
Milo-SORG-Sorghum-GRS-GR  
SB-Soybeans-COM-GR  
Hay-MIXG-IGS-FG  
GZ-MIXG-IGS-FG  
ALF-Alfal-FG

\*Unless noted on map All land is NI  
\*Unless notated on Map

1 inch equals 660 feet

**Program Year: 2024**

Created: 5/21/2024

Flown: 2022-6-28



- clu
- crp
- plss

**Farm 3227  
Tract 8956**

**Abbreviated 156 Farm Record**

State Conservation	Other Conservation	Effective DCP Cropland	Double Cropped	CRP	MPL	DCP Ag. Rel Activity	SOD
0.00	0.00		0.00	0.00	0.00	0.00	0.00

**DCP Crop Data**

Crop Name	Base Acres	CCC-505 CRP Reduction Acres	PLC Yield
Corn		0.00	
Soybeans		0.00	
<b>TOTAL</b>		<b>0.00</b>	

**NOTES**

--

**Tract Number** : 8956

**Description** : B4 B5/1A S20,21 T63 R17

**FSA Physical Location** : MISSOURI/ADAIR

**ANSI Physical Location** : MISSOURI/ADAIR

**BIA Unit Range Number** :

**HEL Status** : HEL determinations not completed for all fields on the tract

**Wetland Status** : Wetland determinations not complete

**WL Violations** : None

**Owners** : RUSSELL TODD WAYMAN, KIMBERLY S WAYMAN

**Other Producers** : None

**Recon ID** : None

**Tract Land Data**

Farm Land	Cropland	DCP Cropland	WBP	EWP	WRP	GRP	Sugarcane
380.38	183.27	183.27	0.00	0.00	0.00	0.00	0.0
State Conservation	Other Conservation	Effective DCP Cropland	Double Cropped	CRP	MPL	DCP Ag. Rel Activity	SOD
0.00	0.00	183.27	0.00	0.00	0.00	0.00	0.00

**DCP Crop Data**

Crop Name	Base Acres	CCC-505 CRP Reduction Acres	PLC Yield
Corn	54.16	0.00	119
Soybeans	45.76	0.00	38
<b>TOTAL</b>	<b>99.92</b>	<b>0.00</b>	

**NOTES**

--





**All Measurements are for  
FSA Programs Only  
Wetland Determination Identifiers**

- Restricted Use
- ▼ Limited Restrictions
- Exempt from Conservation Compliance Provisions

**Disclaimer:** Wetland identifiers do not represent the size, shape or specific determination of the area. Refer to your original determination (CPA-026 and attached maps) for exact wetland boundaries and determinations, or contact NRCS.

**Adair Co. FSA**

WHT-Wheat-SRW-GR  
C-Corn-YELL-GR  
Milo-SORG-Sorghum-GRS-GR  
SB-Soybeans-COM-GR  
Hay-MIXG-IGS-FG  
GZ-MIXG-IGS-FG  
ALF-Alfal-FG

\*Unless noted on map All land is NI  
\*Unless notated on Map

1 inch equals 400 feet

**Program Year: 2024**

Created: 5/21/2024

Flown: 2022-6-20



  clu  
  crp  
  plss

**Farm 5255  
Tract 171**



## Abbreviated 156 Farm Record

Operator Name : RUSSELL TODD WAYMAN  
CRP Contract Number(s) : None  
Recon ID : 29-001-2020-12  
Transferred From : None  
ARCPLC G/I/F Eligibility : Eligible

## Farm Land Data

Farmland	Cropland	DCP Cropland	WBP	EWP	WRP	GRP	Sugarcane	Farm Status	Number Of Tracts
			0.00	0.00	0.00	0.00	0.0	Active	4
State Conservation	Other Conservation	Effective DCP Cropland		Double Cropped		CRP	MPL	DCP Ag.Rel. Activity	SOD
0.00	0.00			0.00		0.00	0.00	0.00	0.00

## Crop Election Choice

ARC Individual	ARC County	Price Loss Coverage
None	WHEAT, CORN	None

## DCP Crop Data

Crop Name	Base Acres	CCC-505 CRP Reduction Acres	PLC Yield	HIP
Wheat		0.00		
Corn		0.00		
TOTAL		0.00		

## NOTES

--

Tract Number : 171

Description : C4 S21 T63 R17  
FSA Physical Location : MISSOURI/ADAIR  
ANSI Physical Location : MISSOURI/ADAIR  
BIA Unit Range Number :  
HEL Status : HEL determinations not completed for all fields on the tract  
Wetland Status : Wetland determinations not complete  
WL Violations : None  
Owners : RUSSELL TODD WAYMAN  
Other Producers : None  
Recon ID : None

## Tract Land Data

Farm Land	Cropland	DCP Cropland	WBP	EWP	WRP	GRP	Sugarcane
40.15	26.74	26.74	0.00	0.00	0.00	0.00	0.0

**Abbreviated 156 Farm Record**

**Tract 171 Continued ...**

State Conservation	Other Conservation	Effective DCP Cropland	Double Cropped	CRP	MPL	DCP Ag. Rel Activity	SOD
0.00	0.00	26.74	0.00	0.00	0.00	0.00	0.00

**DCP Crop Data**

Crop Name	Base Acres	CCC-505 CRP Reduction Acres	PLC Yield
-----------	------------	-----------------------------	-----------

**NOTES**

--

**Tract Number : 1095**

**Description :** I4 S19,20 T63 R15  
**FSA Physical Location :** MISSOURI/ADAIR  
**ANSI Physical Location :** MISSOURI/ADAIR  
**BIA Unit Range Number :**  
**HEL Status :** HEL field on tract.Conservation system being actively applied  
**Wetland Status :** Wetland determinations not complete  
**WL Violations :** None  
**Owners :** MARION EUGENE REHM  
**Other Producers :** None  
**Recon ID :** None

**Tract Land Data**

Farm Land	Cropland	DCP Cropland	WBP	EWP	WRP	GRP	Sugarcane
162.03	142.95	142.95	0.00	0.00	0.00	0.00	0.0
State Conservation	Other Conservation	Effective DCP Cropland	Double Cropped	CRP	MPL	DCP Ag. Rel Activity	SOD
0.00	0.00	142.95	0.00	0.00	0.00	0.00	0.00

**DCP Crop Data**

Crop Name	Base Acres	CCC-505 CRP Reduction Acres	PLC Yield
Wheat	79.10	0.00	40
Corn	28.90	0.00	94
<b>TOTAL</b>	<b>108.00</b>	<b>0.00</b>	

**NOTES**

--