

The purpose of this map is to display the geographic location of a variety of data sources frequently updated from local government and other agencies. Neither WTH Technology nor the agencies providing this data make any warranty concerning its accuracy or merchantability. And no part of it should be used as a legal description or document.

1814200003

General

Owner and General Parcel Information

Property Card	Show Property Card
Alternate Parcel Number	03196000
Parcel Number	1814200003
Owner1 Name	VANETTEN DALE L
Owner1 Address	18586 STATE HWY 123 PETERSBURG IL 62675
Owner2 Name	
Owner2 Address	
Site Address	
MailTo Address	18586 STATE HWY 123 PETERSBURG IL 62675
Legal Description	SW1/4 NE1/4 (EXC 1 AC NWCOR) 14 20 7 189
Gross Acreage	36.43
Homesite Acreage	0.00
Farm Acreage	37.77

Property Information		
Parcel Number 18-14-200-003	Site Address	Owner Name & Address VANETTEN, DALE L 18586 STATE HWY 123 PETERSBURG, IL, 62675
Tax Year 2022 (Payable 2023) ▼		
Sale Status None	Neighborhood Code	Land Use
Property Class 0021 - Farmland	Tax Code 03031 -	Tax Status Taxable
Net Taxable Value 11,193	Tax Rate 7.774500	Total Tax \$870.20
Township Crane Creek Township	Acres 36.4300	Mailing Address
Alternate Parcel Number 03196000	Lot Size	TIF Base Value 0
Legal Description SW1/4 NE1/4 (EXC 1 AC NWCOR) 14 20 7 189		

Assessments						
Level	Homesite	Dwelling	Farm Land	Farm Building	Mineral	Total
DOR Equalized	0	0	11,193	0	0	11,193
Department of Revenue	0	0	11,193	0	0	11,193
Board of Review Equalized	0	0	11,193	0	0	11,193
Board of Review	0	0	11,193	0	0	11,193
S of A Equalized	0	0	11,193	0	0	11,193
Supervisor of Assessments	0	0	11,193	0	0	11,193
Township Assessor	0	0	9,823	0	0	9,823
Prior Year Equalized	0	0	9,823	0	0	9,823

Billing									
Installment	Date Due	Tax Billed	Penalty Billed	Cost Billed	Drainage Billed	Total Billed	Amount Paid	Date Paid	Total Unpaid
1	07/07/2023	\$435.10	\$0.00	\$0.00	\$0.00	\$435.10	\$435.10	7/5/2023	\$0.00
2	09/08/2023	\$435.10	\$0.00	\$0.00	\$0.00	\$435.10	\$435.10	9/6/2023	\$0.00
Total		\$870.20	\$0.00	\$0.00	\$0.00	\$870.20	\$870.20		\$0.00

No Exemptions

No Drainage / Special District Information

Related Names

Parcel Owner VANETTEN, NANCY J
 %DALE VANETTEN
 18586 SR 123
 PETERSBURG, IL, 62675

Mailing Flags Tax Bill Change Notice
 Delinquent Notice Exemption Notice

Parcel Owner VANETTEN, DALE L
 18586 STATE HWY 123
 PETERSBURG, IL, 62675

Deed Document # 2022294723

Mailing Flags Tax Bill Change Notice
 Delinquent Notice Exemption Notice

Payment History

Tax Year	Total Billed	Total Paid	Amount Unpaid
2022	\$870.20	\$870.20	\$0.00
2021	\$848.82	\$848.82	\$0.00
2020	\$804.52	\$804.52	\$0.00

Show 22 More

Taxing Bodies

District	Tax Rate	Extension
UNIT SCHOOL 189	4.715700	\$527.83
MASON COUNTY	1.058900	\$118.52
CRANE CREEK R&B	0.579400	\$64.85
JC 526-LLCC	0.492200	\$55.09
CRANE CREEK TWP	0.325800	\$36.47
MASON CITY LIBRARY DIST	0.186700	\$20.90
EASTON FIRE	0.173000	\$19.36
COUNTY AMBULANCE	0.154900	\$17.34
EASTON PARK	0.068000	\$7.61
IMPERIAL VALLEY WATER AUTH	0.016400	\$1.84
CRANE CREEK/KILBOURNE/SHERMAN MTA	0.003500	\$0.39
TOTAL	7.774500	\$870.20

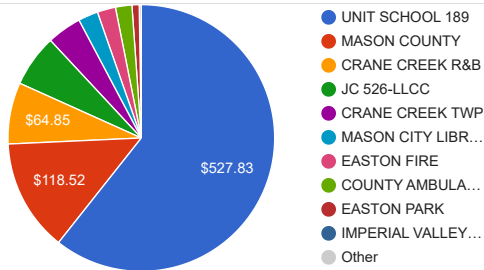

No Redemptions

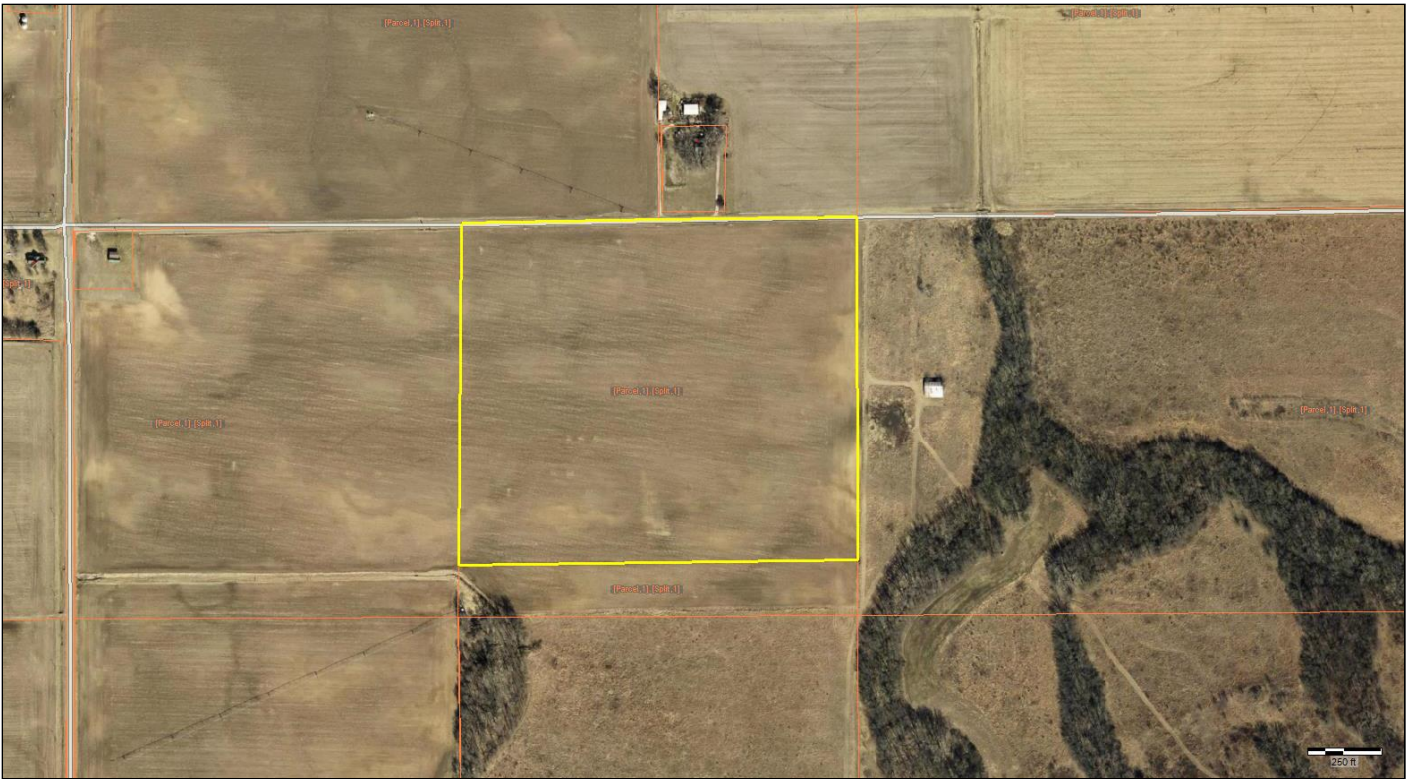

The purpose of this map is to display the geographic location of a variety of data sources frequently updated from local government and other agencies. Neither WTH Technology nor the agencies providing this data make any warranty concerning its accuracy or merchantability. And no part of it should be used as a legal description or document.

1814200004

General

Owner and General Parcel Information

Property Card	Show Property Card
Alternate Parcel Number	03197000
Parcel Number	1814200004
Owner1 Name	VANETTEN DALE L
Owner1 Address	18586 STATE HWY 123 PETERSBURG IL 62675
Owner2 Name	
Owner2 Address	
Site Address	
MailTo Address	18586 STATE HWY 123 PETERSBURG IL 62675
Legal Description	N PT SE1/4 NE1/4 14 20 7 189
Gross Acreage	34.14
Homesite Acreage	0.00
Farm Acreage	34.84

Property Information		
Parcel Number 18-14-200-004	Site Address	Owner Name & Address VANETTEN, DALE L 18586 STATE HWY 123 PETERSBURG, IL, 62675
Tax Year 2022 (Payable 2023) ▼		
Sale Status None	Neighborhood Code	Land Use
Property Class 0021 - Farmland	Tax Code 03031 -	Tax Status Taxable
Net Taxable Value 10,600	Tax Rate 7.774500	Total Tax \$824.10
Township Crane Creek Township	Acres 34.1400	Mailing Address
Alternate Parcel Number 03197000	Lot Size	TIF Base Value 0
Legal Description N PT SE1/4 NE1/4 14 20 7 189		

Assessments						
Level	Homesite	Dwelling	Farm Land	Farm Building	Mineral	Total
DOR Equalized	0	0	10,600	0	0	10,600
Department of Revenue	0	0	10,600	0	0	10,600
Board of Review Equalized	0	0	10,600	0	0	10,600
Board of Review	0	0	10,600	0	0	10,600
S of A Equalized	0	0	10,600	0	0	10,600
Supervisor of Assessments	0	0	10,600	0	0	10,600
Township Assessor	0	0	9,277	0	0	9,277
Prior Year Equalized	0	0	9,277	0	0	9,277

Billing									
Installment	Date Due	Tax Billed	Penalty Billed	Cost Billed	Drainage Billed	Total Billed	Amount Paid	Date Paid	Total Unpaid
1	07/07/2023	\$412.05	\$0.00	\$0.00	\$0.00	\$412.05	\$412.05	7/5/2023	\$0.00
2	09/08/2023	\$412.05	\$0.00	\$0.00	\$0.00	\$412.05	\$412.05	9/6/2023	\$0.00
Total		\$824.10	\$0.00	\$0.00	\$0.00	\$824.10	\$824.10		\$0.00

No Exemptions

No Drainage / Special District Information

Related Names

Parcel Owner VANETTEN, NANCY J
 %DALE VANETTEN
 18586 SR 123
 PETERSBURG, IL, 62675

Mailing Flags Tax Bill Change Notice
 Delinquent Notice Exemption Notice

Parcel Owner VANETTEN, DALE L
 18586 STATE HWY 123
 PETERSBURG, IL, 62675

Deed Document # 2022294723

Mailing Flags Tax Bill Change Notice
 Delinquent Notice Exemption Notice

Payment History

Tax Year	Total Billed	Total Paid	Amount Unpaid
2022	\$824.10	\$824.10	\$0.00
2021	\$801.64	\$801.64	\$0.00
2020	\$757.26	\$757.26	\$0.00

Show 22 More

Taxing Bodies

District	Tax Rate	Extension
UNIT SCHOOL 189	4.715700	\$499.86
MASON COUNTY	1.058900	\$112.25
CRANE CREEK R&B	0.579400	\$61.42
JC 526-LLCC	0.492200	\$52.17
CRANE CREEK TWP	0.325800	\$34.53
MASON CITY LIBRARY DIST	0.186700	\$19.79
EASTON FIRE	0.173000	\$18.34
COUNTY AMBULANCE	0.154900	\$16.42
EASTON PARK	0.068000	\$7.21
IMPERIAL VALLEY WATER AUTH	0.016400	\$1.74
CRANE CREEK/KILBOURNE/SHERMAN MTA	0.003500	\$0.37
TOTAL	7.774500	\$824.10

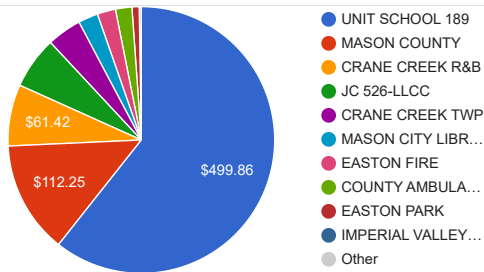

No Redemptions

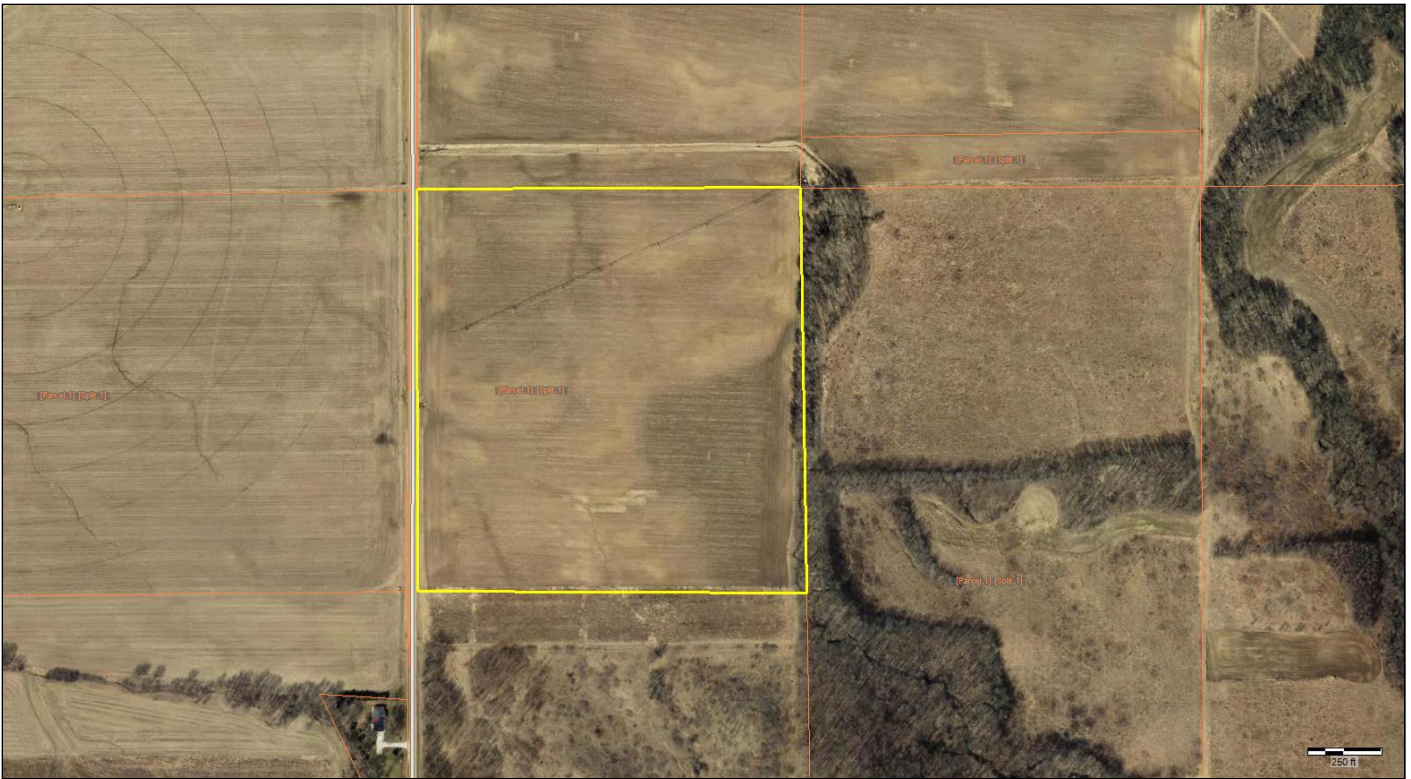

The purpose of this map is to display the geographic location of a variety of data sources frequently updated from local government and other agencies. Neither WTH Technology nor the agencies providing this data make any warranty concerning its accuracy or merchantability. And no part of it should be used as a legal description or document.

1814400002

General

Owner and General Parcel Information

Property Card	Show Property Card
Alternate Parcel Number	03207000
Parcel Number	1814400002
Owner1 Name	VANETTEN DALE L
Owner1 Address	18586 STATE HWY 123 PETERSBURG IL 62675
Owner2 Name	
Owner2 Address	
Site Address	
MailTo Address	18586 STATE HWY 123 PETERSBURG IL 62675
Legal Description	NW1/4 SE1/4 14 20 7 189
Gross Acreage	39.27
Homesite Acreage	0.00
Farm Acreage	40.04

Property Information		
Parcel Number 18-14-400-002	Site Address	Owner Name & Address VANETTEN, DALE L 18586 STATE HWY 123 PETERSBURG, IL, 62675
Tax Year 2022 (Payable 2023) ▼		
Sale Status None	Neighborhood Code	Land Use
Property Class 0021 - Farmland	Tax Code 03031 -	Tax Status Taxable
Net Taxable Value 11,199	Tax Rate 7.774500	Total Tax \$870.68
Township Crane Creek Township	Acres 39.2700	Mailing Address
Alternate Parcel Number 03207000	Lot Size	TIF Base Value 0
Legal Description NW1/4 SE1/4 14 20 7 189		

Assessments						
Level	Homesite	Dwelling	Farm Land	Farm Building	Mineral	Total
DOR Equalized	0	0	11,199	0	0	11,199
Department of Revenue	0	0	11,199	0	0	11,199
Board of Review Equalized	0	0	11,199	0	0	11,199
Board of Review	0	0	11,199	0	0	11,199
S of A Equalized	0	0	11,199	0	0	11,199
Supervisor of Assessments	0	0	11,199	0	0	11,199
Township Assessor	0	0	9,701	0	0	9,701
Prior Year Equalized	0	0	9,701	0	0	9,701

Billing									
Installment	Date Due	Tax Billed	Penalty Billed	Cost Billed	Drainage Billed	Total Billed	Amount Paid	Date Paid	Total Unpaid
1	07/07/2023	\$435.34	\$0.00	\$0.00	\$0.00	\$435.34	\$435.34	7/5/2023	\$0.00
2	09/08/2023	\$435.34	\$0.00	\$0.00	\$0.00	\$435.34	\$435.34	9/6/2023	\$0.00
Total		\$870.68	\$0.00	\$0.00	\$0.00	\$870.68	\$870.68		\$0.00

No Exemptions

No Drainage / Special District Information

Related Names

Parcel Owner VANETTEN, NANCY J
 %DALE VANETTEN
 18586 SR 123
 PETERSBURG, IL, 62675

Mailing Flags Tax Bill Change Notice
 Delinquent Notice Exemption Notice

Parcel Owner VANETTEN, DALE L
 18586 STATE HWY 123
 PETERSBURG, IL, 62675

Deed Document # 2022294723

Mailing Flags Tax Bill Change Notice
 Delinquent Notice Exemption Notice

Payment History

Tax Year	Total Billed	Total Paid	Amount Unpaid
2022	\$870.68	\$870.68	\$0.00
2021	\$838.26	\$838.26	\$0.00
2020	\$781.92	\$781.92	\$0.00

Show 22 More

Taxing Bodies

District	Tax Rate	Extension
UNIT SCHOOL 189	4.715700	\$528.11
MASON COUNTY	1.058900	\$118.59
CRANE CREEK R&B	0.579400	\$64.89
JC 526-LLCC	0.492200	\$55.12
CRANE CREEK TWP	0.325800	\$36.49
MASON CITY LIBRARY DIST	0.186700	\$20.91
EASTON FIRE	0.173000	\$19.37
COUNTY AMBULANCE	0.154900	\$17.35
EASTON PARK	0.068000	\$7.62
IMPERIAL VALLEY WATER AUTH	0.016400	\$1.84
CRANE CREEK/KILBOURNE/SHERMAN MTA	0.003500	\$0.39
TOTAL	7.774500	\$870.68

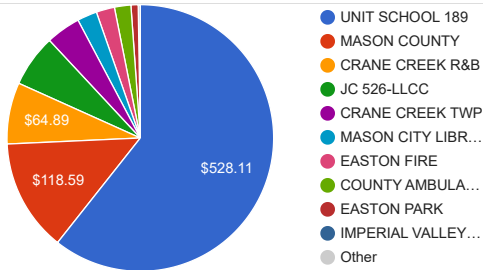

No Redemptions