



The purpose of this map is to display the geographic location of a variety of data sources frequently updated from local government and other agencies. Neither WTH Technology nor the agencies providing this data make any warranty concerning its accuracy or merchantability. And no part of it should be used as a legal description or document.

1725400001

General

Owner and General Parcel Information

Property Card	Show Property Card
Alternate Parcel Number	06410000
Parcel Number	1725400001
Owner1 Name	VANETTEN DALE L
Owner1 Address	18586 STATE HWY 123 PETERSBURG IL 62675
Owner2 Name	
Owner2 Address	
Site Address	
MailTo Address	18586 STATE HWY 123 PETERSBURG IL 62675
Legal Description	N1/2 SE1/4 25 20 8 189
Gross Acreage	80.15
Homesite Acreage	0.00
Farm Acreage	80.22

Property Information		
Parcel Number 17-25-400-001	Site Address	Owner Name & Address VANETTEN, DALE L 18586 STATE HWY 123 PETERSBURG, IL, 62675
Tax Year 2022 (Payable 2023) ▼		
Sale Status None	Neighborhood Code	Land Use
Property Class 0021 - Farmland	Tax Code 06060 -	Tax Status Taxable
Net Taxable Value 18,470	Tax Rate 7.770300	Total Tax \$1,435.18
Township Kilbourne Township	Acres 80.1500	Mailing Address
Alternate Parcel Number 06410000	Lot Size	TIF Base Value 0
Legal Description N1/2 SE1/4 25 20 8 189		

Assessments						
Level	Homesite	Dwelling	Farm Land	Farm Building	Mineral	Total
DOR Equalized	0	0	18,470	0	0	18,470
Department of Revenue	0	0	18,470	0	0	18,470
Board of Review Equalized	0	0	18,470	0	0	18,470
Board of Review	0	0	18,470	0	0	18,470
S of A Equalized	0	0	18,470	0	0	18,470
Supervisor of Assessments	0	0	18,470	0	0	18,470
Township Assessor	0	0	15,920	0	0	15,920
Prior Year Equalized	0	0	15,920	0	0	15,920

Billing									
Installment	Date Due	Tax Billed	Penalty Billed	Cost Billed	Drainage Billed	Total Billed	Amount Paid	Date Paid	Total Unpaid
1	07/07/2023	\$717.59	\$0.00	\$0.00	\$0.00	\$717.59	\$717.59	7/5/2023	\$0.00
2	09/08/2023	\$717.59	\$0.00	\$0.00	\$0.00	\$717.59	\$717.59	9/6/2023	\$0.00
Total		\$1,435.18	\$0.00	\$0.00	\$0.00	\$1,435.18	\$1,435.18		\$0.00

No Exemptions

No Drainage / Special District Information

Related Names

Parcel Owner VANETTEN, NANCY J
 %DALE VANETTEN
 18586 SR 123
 PETERSBURG, IL, 62675

Mailing Flags Tax Bill Change Notice
 Delinquent Notice Exemption Notice

Parcel Owner VANETTEN, DALE L
 18586 STATE HWY 123
 PETERSBURG, IL, 62675

Deed Document # 2022294723

Mailing Flags Tax Bill Change Notice
 Delinquent Notice Exemption Notice

Payment History

Tax Year	Total Billed	Total Paid	Amount Unpaid
2022	\$1,435.18	\$1,435.18	\$0.00
2021	\$1,355.32	\$1,355.32	\$0.00
2020	\$1,256.40	\$1,256.40	\$0.00

Show 22 More

Taxing Bodies

District	Tax Rate	Extension
UNIT SCHOOL 189	4.715700	\$870.99
MASON COUNTY	1.058900	\$195.57
JC 526-LLCC	0.492200	\$90.91
KILBOURNE R&B	0.446600	\$82.49
KILBOURNE FIRE	0.412700	\$76.23
KILBOURNE TWP	0.401400	\$74.14
COUNTY AMBULANCE	0.154900	\$28.61
EASTON PARK	0.068000	\$12.56
IMPERIAL VALLEY WATER AUTH	0.016400	\$3.03
CRANE CREEK/KILBOURNE/SHERMAN MTA	0.003500	\$0.65
TOTAL	7.770300	\$1,435.18

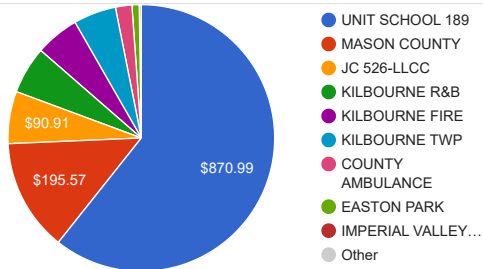

No Redemptions

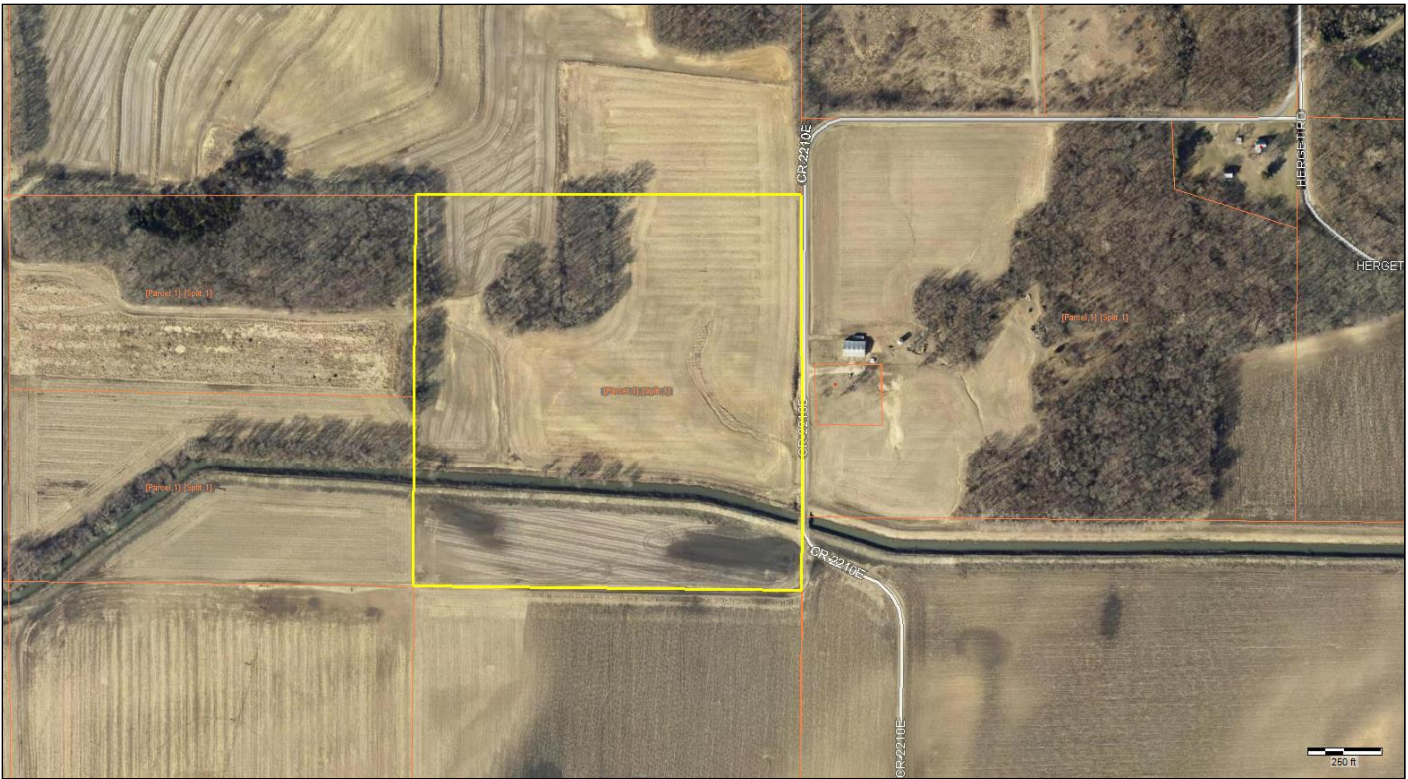

The purpose of this map is to display the geographic location of a variety of data sources frequently updated from local government and other agencies. Neither WTH Technology nor the agencies providing this data make any warranty concerning its accuracy or merchantability. And no part of it should be used as a legal description or document.

1725400004

General

Owner and General Parcel Information

Property Card	Show Property Card
Alternate Parcel Number	06413000
Parcel Number	1725400004
Owner1 Name	VANETTEN DALE L
Owner1 Address	18586 STATE HWY 123 PETERSBURG IL 62675
Owner2 Name	
Owner2 Address	
Site Address	
MailTo Address	18586 STATE HWY 123 PETERSBURG IL 62675
Legal Description	SE1/4 SE1/4 25 20 8 189
Gross Acreage	38.61
Homesite Acreage	0.00
Farm Acreage	39.06

Property Information		
Parcel Number 17-25-400-004	Site Address	Owner Name & Address VANETTEN, DALE L 18586 STATE HWY 123 PETERSBURG, IL, 62675
Tax Year 2022 (Payable 2023) ▼		
Sale Status None	Neighborhood Code	Land Use
Property Class 0021 - Farmland	Tax Code 06060 -	Tax Status Taxable
Net Taxable Value 13,941	Tax Rate 7.770300	Total Tax \$1,170.14
Township Kilbourne Township	Acres 38.6100	Mailing Address
Alternate Parcel Number 06413000	Lot Size	TIF Base Value 0
Legal Description SE1/4 SE1/4 25 20 8 189		

Assessments						
Level	Homesite	Dwelling	Farm Land	Farm Building	Mineral	Total
DOR Equalized	0	0	13,941	0	0	13,941
Department of Revenue	0	0	13,941	0	0	13,941
Board of Review Equalized	0	0	13,941	0	0	13,941
Board of Review	0	0	13,941	0	0	13,941
S of A Equalized	0	0	13,941	0	0	13,941
Supervisor of Assessments	0	0	13,941	0	0	13,941
Township Assessor	0	0	10,398	0	0	10,398
Prior Year Equalized	0	0	10,398	0	0	10,398

Billing									
Installment	Date Due	Tax Billed	Penalty Billed	Cost Billed	Drainage Billed	Total Billed	Amount Paid	Date Paid	Total Unpaid
1	07/07/2023	\$541.63	\$0.00	\$0.00	\$86.88	\$628.51	\$628.51	7/5/2023	\$0.00
2	09/08/2023	\$541.63	\$0.00	\$0.00	\$0.00	\$541.63	\$541.63	9/6/2023	\$0.00
Total		\$1,083.26	\$0.00	\$0.00	\$86.88	\$1,170.14	\$1,170.14		\$0.00

No Exemptions

Drainage / Special Districts	
District	Amount
Mason/Menard Drainage District	\$85.20
Sangamon River Drainage District	\$1.68

Related Names

Parcel Owner VANETTEN, NANCY J
 %DALE VANETTEN
 18586 SR 123
 PETERSBURG, IL, 62675

Mailing Flags Tax Bill Change Notice
 Delinquent Notice Exemption Notice

Parcel Owner VANETTEN, DALE L
 18586 STATE HWY 123
 PETERSBURG, IL, 62675

Deed Document # 2022294723

Mailing Flags Tax Bill Change Notice
 Delinquent Notice Exemption Notice

Payment History

Tax Year	Total Billed	Total Paid	Amount Unpaid
2022	\$1,170.14	\$1,170.14	\$0.00
2021	\$972.08	\$972.08	\$0.00
2020	\$900.38	\$900.38	\$0.00

Show 22 More

Taxing Bodies

District	Tax Rate	Extension
UNIT SCHOOL 189	4.715700	\$657.42
MASON COUNTY	1.058900	\$147.62
JC 526-LLCC	0.492200	\$68.62
KILBOURNE R&B	0.446600	\$62.26
KILBOURNE FIRE	0.412700	\$57.53
KILBOURNE TWP	0.401400	\$55.96
COUNTY AMBULANCE	0.154900	\$21.59
EASTON PARK	0.068000	\$9.48
IMPERIAL VALLEY WATER AUTH	0.016400	\$2.29
CRANE CREEK/KILBOURNE/SHERMAN MTA	0.003500	\$0.49
TOTAL	7.770300	\$1,083.26

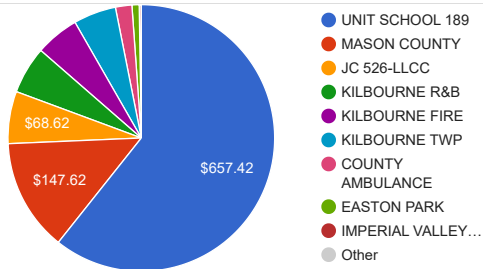

No Redemptions