

The purpose of this map is to display the geographic location of a variety of data sources frequently updated from local government and other agencies. Neither WTH Technology nor the agencies providing this data make any warranty concerning its accuracy or merchantability. And no part of it should be used as a legal description or document.

1708300003

General

Owner and General Parcel Information

Property Card	Show Property Card
Alternate Parcel Number	06158000
Parcel Number	1708300003
Owner1 Name	LICK CREEK STOCK FARM
Owner1 Address	%DALE VAN ETTEN 18586 SR 123 PETERSBURG IL 62675
Owner2 Name	
Owner2 Address	
Site Address	
MailTo Address	%DALE VAN ETTEN 18586 SR 123 PETERSBURG IL 62675
Legal Description	SE1/4 SW1/4 8 20 8 126
Gross Acreage	39.54
Homesite Acreage	0.00
Farm Acreage	40.45

Property Information		
Parcel Number 17-08-300-003	Site Address	Owner Name & Address LICK CREEK STOCK FARM %DALE VAN ETTEN 18586 SR 123 PETERSBURG, IL, 62675
Tax Year 2022 (Payable 2023) ▼		
Sale Status None	Neighborhood Code	Land Use
Property Class 0021 - Farmland	Tax Code 06062 -	Tax Status Taxable
Net Taxable Value 13,846	Tax Rate 7.661800	Total Tax \$1,180.82
Township Kilbourne Township	Acres 39.5400	Mailing Address
Alternate Parcel Number 06158000	Lot Size	TIF Base Value 0
Legal Description SE1/4 SW1/4 8 20 8 126		

Assessments						
Level	Homesite	Dwelling	Farm Land	Farm Building	Mineral	Total
DOR Equalized	0	0	13,846	0	0	13,846
Department of Revenue	0	0	13,846	0	0	13,846
Board of Review Equalized	0	0	13,846	0	0	13,846
Board of Review	0	0	13,846	0	0	13,846
S of A Equalized	0	0	13,846	0	0	13,846
Supervisor of Assessments	0	0	13,846	0	0	13,846
Township Assessor	0	0	7,491	0	0	7,491
Prior Year Equalized	0	0	7,491	0	0	7,491

Billing									
Installment	Date Due	Tax Billed	Penalty Billed	Cost Billed	Drainage Billed	Total Billed	Amount Paid	Date Paid	Total Unpaid
1	07/07/2023	\$530.43	\$0.00	\$0.00	\$119.96	\$650.39	\$650.39	7/5/2023	\$0.00
2	09/08/2023	\$530.43	\$0.00	\$0.00	\$0.00	\$530.43	\$530.43	9/6/2023	\$0.00
Total		\$1,060.86	\$0.00	\$0.00	\$119.96	\$1,180.82	\$1,180.82		\$0.00

No Exemptions

Drainage / Special Districts	
District	Amount
Long Branch Drainage District	\$119.96

Related Names

Parcel Owner LICK CREEK STOCK FARM
 %DALE VAN ETTEN
 18586 SR 123
 PETERSBURG, IL, 62675

Mailing Flags Tax Bill Change Notice
 Delinquent Notice Exemption Notice

Payment History

Tax Year	Total Billed	Total Paid	Amount Unpaid
2022	\$1,180.82	\$1,180.82	\$0.00
2021	\$751.02	\$751.02	\$0.00
2020	\$622.06	\$622.06	\$0.00

Show 22 More

Taxing Bodies

District	Tax Rate	Extension
UNIT SCHOOL 126	4.202900	\$581.93
MASON COUNTY	1.058900	\$146.63
JC 534-Spoon River J.C.	0.700300	\$96.96
KILBOURNE R&B	0.446600	\$61.84
KILBOURNE FIRE	0.412700	\$57.14
KILBOURNE TWP	0.401400	\$55.58
HAVANA LIBRARY DIST	0.264200	\$36.58
COUNTY AMBULANCE	0.154900	\$21.45
IMPERIAL VALLEY WATER AUTH	0.016400	\$2.27
CRANE CREEK/KILBOURNE/SHERMAN MTA	0.003500	\$0.48
TOTAL	7.661800	\$1,060.86

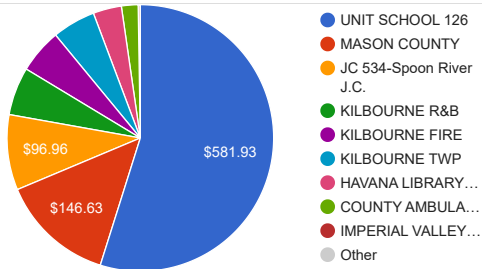

No Redemptions

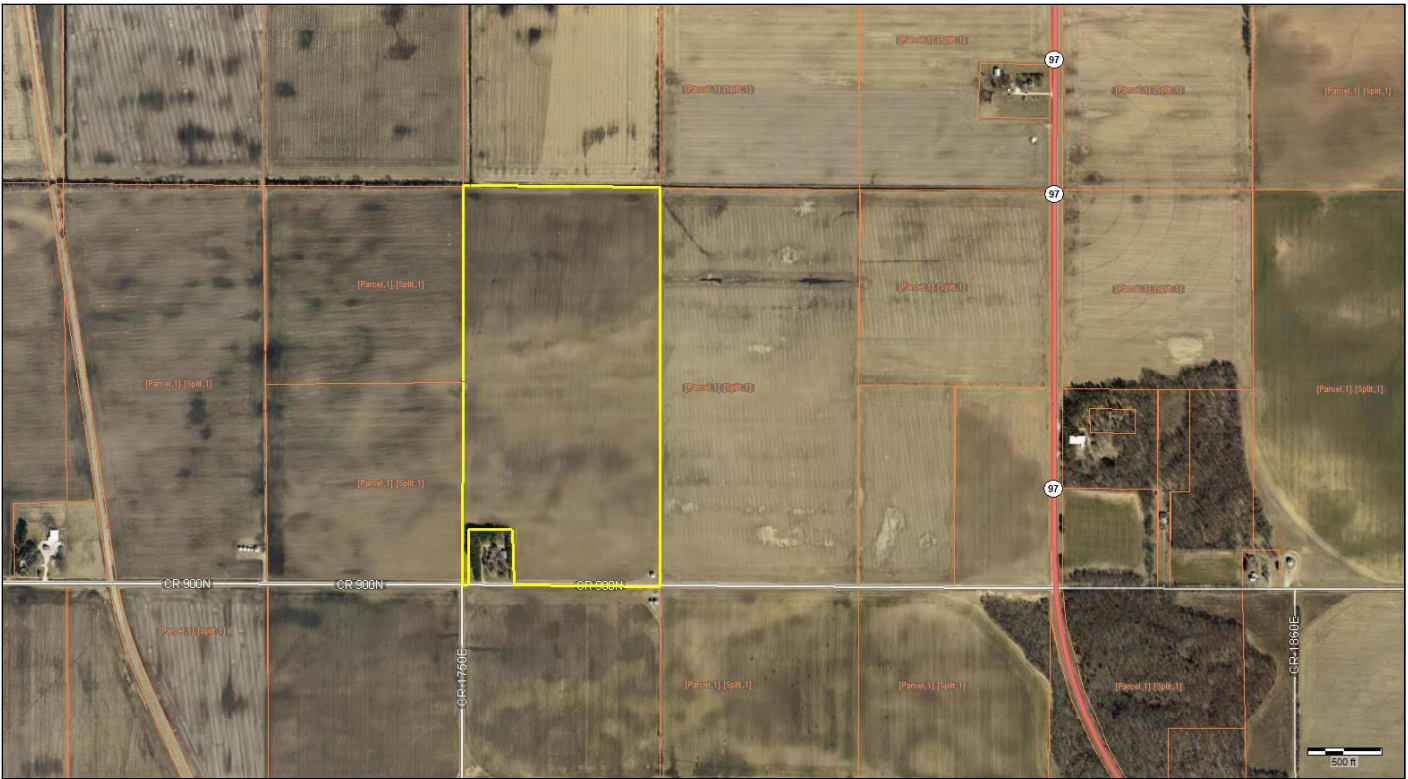

The purpose of this map is to display the geographic location of a variety of data sources frequently updated from local government and other agencies. Neither WTH Technology nor the agencies providing this data make any warranty concerning its accuracy or merchantability. And no part of it should be used as a legal description or document.

1708400001

General

Owner and General Parcel Information

Property Card	Show Property Card
Alternate Parcel Number	06161000
Parcel Number	1708400001
Owner1 Name	LICK CREEK STOCK FARM
Owner1 Address	%DALE VAN ETTEN 18586 SR 123 PETERSBURG IL 62675
Owner2 Name	
Owner2 Address	
Site Address	
MailTo Address	%DALE VAN ETTEN 18586 SR 123 PETERSBURG IL 62675
Legal Description	W1/2 SE1/4 (EXC 280 X 388.3' SW PT) 8 20 8 126
Gross Acreage	77.27
Homesite Acreage	0.00
Farm Acreage	78.01

Property Information		
Parcel Number 17-08-400-001	Site Address	Owner Name & Address LICK CREEK STOCK FARM %DALE VAN ETEN 18586 SR 123 PETERSBURG, IL, 62675
Tax Year 2022 (Payable 2023) ▼		
Sale Status None	Neighborhood Code	Land Use
Property Class 0021 - Farmland	Tax Code 06062 -	Tax Status Taxable
Net Taxable Value 26,251	Tax Rate 7.661800	Total Tax \$2,201.08
Township Kilbourne Township	Acres 77.2700	Mailing Address
Alternate Parcel Number 06161000	Lot Size	TIF Base Value 0
Legal Description W1/2 SE1/4 (EXC 280 X 388.3' SW PT) 8 20 8 126		

Assessments						
Level	Homesite	Dwelling	Farm Land	Farm Building	Mineral	Total
DOR Equalized	0	0	26,251	0	0	26,251
Department of Revenue	0	0	26,251	0	0	26,251
Board of Review Equalized	0	0	26,251	0	0	26,251
Board of Review	0	0	26,251	0	0	26,251
S of A Equalized	0	0	26,251	0	0	26,251
Supervisor of Assessments	0	0	26,251	0	0	26,251
Township Assessor	0	0	15,656	0	0	15,656
Prior Year Equalized	0	0	15,656	0	0	15,656

Billing									
Installment	Date Due	Tax Billed	Penalty Billed	Cost Billed	Drainage Billed	Total Billed	Amount Paid	Date Paid	Total Unpaid
1	07/07/2023	\$1,005.65	\$0.00	\$0.00	\$189.78	\$1,195.43	\$1,195.43	7/5/2023	\$0.00
2	09/08/2023	\$1,005.65	\$0.00	\$0.00	\$0.00	\$1,005.65	\$1,005.65	9/6/2023	\$0.00
Total		\$2,011.30	\$0.00	\$0.00	\$189.78	\$2,201.08	\$2,201.08		\$0.00

No Exemptions

Drainage / Special Districts	
District	Amount
Long Branch Drainage District	\$189.78

Related Names

Parcel Owner LICK CREEK STOCK FARM
 %DALE VAN ETTEN
 18586 SR 123
 PETERSBURG, IL, 62675

Mailing Flags Tax Bill Change Notice
 Delinquent Notice Exemption Notice

Payment History

Tax Year	Total Billed	Total Paid	Amount Unpaid
2022	\$2,201.08	\$2,201.08	\$0.00
2021	\$1,508.68	\$1,508.68	\$0.00
2020	\$1,268.80	\$1,268.80	\$0.00

Show 22 More

Taxing Bodies

District	Tax Rate	Extension
UNIT SCHOOL 126	4.202900	\$1,103.30
MASON COUNTY	1.058900	\$277.96
JC 534-Spoon River J.C.	0.700300	\$183.84
KILBOURNE R&B	0.446600	\$117.24
KILBOURNE FIRE	0.412700	\$108.34
KILBOURNE TWP	0.401400	\$105.37
HAVANA LIBRARY DIST	0.264200	\$69.36
COUNTY AMBULANCE	0.154900	\$40.66
IMPERIAL VALLEY WATER AUTH	0.016400	\$4.31
CRANE CREEK/KILBOURNE/SHERMAN MTA	0.003500	\$0.92
TOTAL	7.661800	\$2,011.30

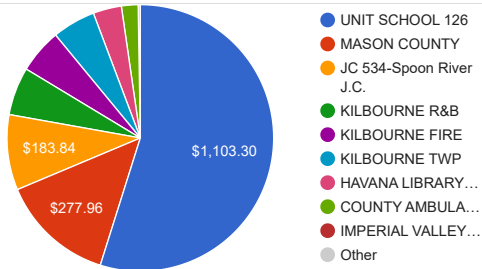

No Redemptions