

CLU	Acres	HEL	Crop
1	80.62	NHEL	

Page Cropland Total: 80.62 acres

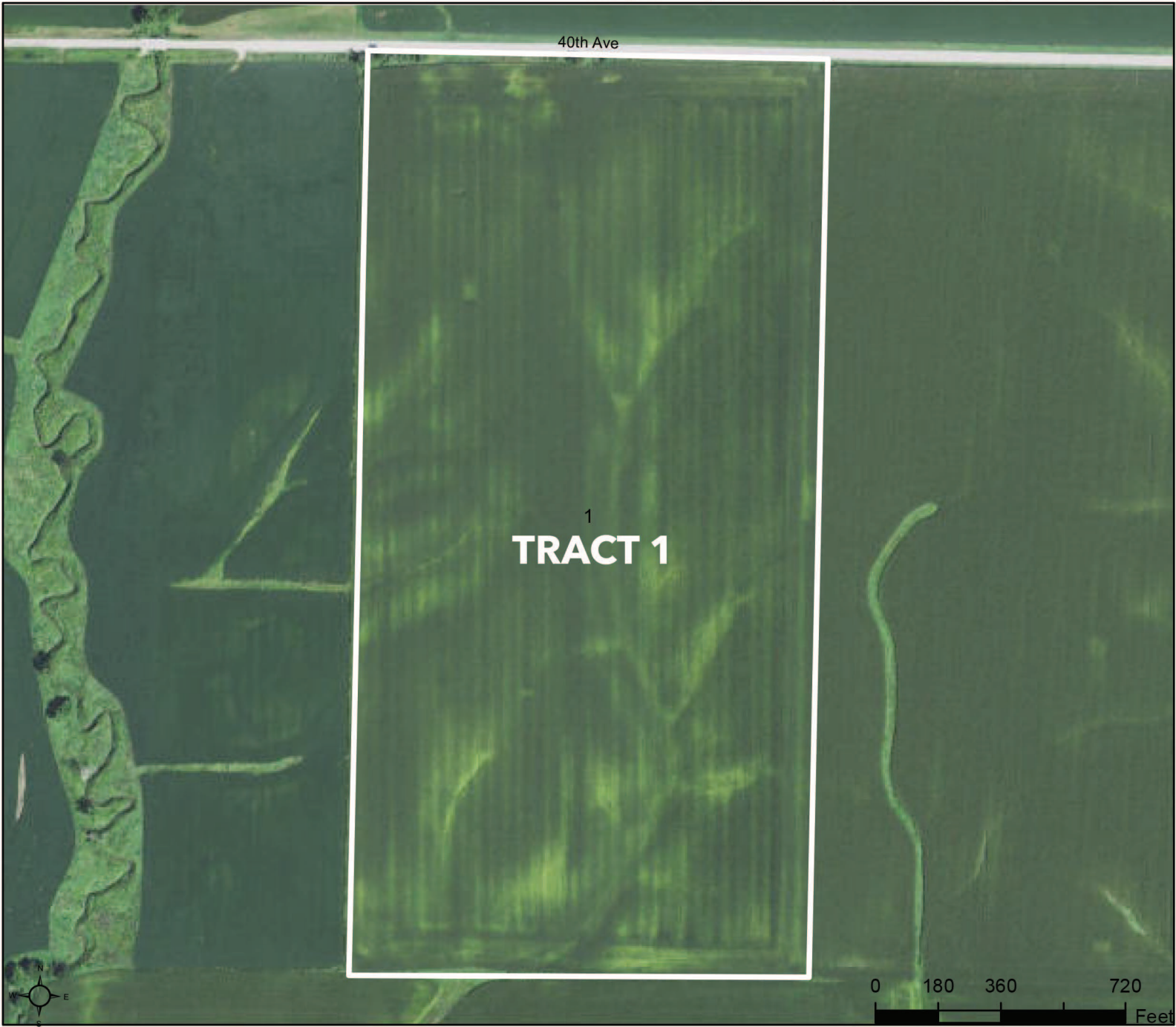

Map Created April 06, 2023

Common Land Unit

- Cropland
- Tract Boundary

Wetland Determination Identifiers

- Restricted Use
- Limited Restrictions
- Exempt from Conservation Compliance Provisions

**Tract Number** : 2022

**Description** : M-8 1-B T 2022 SEC 13 OHIO GROVE TWP

**FSA Physical Location** : ILLINOIS/MERCER

**ANSI Physical Location** : ILLINOIS/MERCER

**BIA Unit Range Number** :

**HEL Status** : NHEL: No agricultural commodity planted on undetermined fields

**Wetland Status** : Wetland determinations not complete

**WL Violations** : None

**Owners** : SAS LLLP

**Other Producers** : None

**Recon ID** : None

#### Tract Land Data

Farm Land	Cropland	DCP Cropland	WBP	EWP	WRP	GRP	Sugarcane
80.62	80.62	80.62	0.00	0.00	0.00	0.00	0.0

State Conservation	Other Conservation	Effective DCP Cropland	Double Cropped	CRP	MPL	DCP Ag. Rel Activity	SOD
0.00	0.00	80.62	0.00	0.00	0.00	0.00	0.00

#### DCP Crop Data

Crop Name	Base Acres	CCC-505 CRP Reduction Acres	PLC Yield
Corn	78.90	0.00	182

**TOTAL** 78.90 0.00

#### NOTES

--