

TRUST NUMBER 539
CO
SANDRA M KESSINGER
SUCCESSOR TRUSTEE
1705 W VERNON AVE
SPRINGFIELD, IL 62704
PIN 18-000-005-00
PIN 18-000-142-00
PIN 18-000-145-00

WINDELL SURVEYING
DESIGN FIRM 184.009021
BRENT A WINDELL IPLS 3292
PO BOX 333
TAYLORVILLE, IL 62568
(217) 652-9721
BRENT@WINDELLSURVEYING.COM

PLAT OF SURVEY

The Southwest Quarter of Section 1 AND The West Half of the Northeast Quarter of Section 12 AND The East Half of the Northwest Quarter of Section 12. ALL in Township 10 North, Range 8 West of the 3rd P.M., Macoupin County, Illinois.

More particularly described on Sheet 2 of 2.

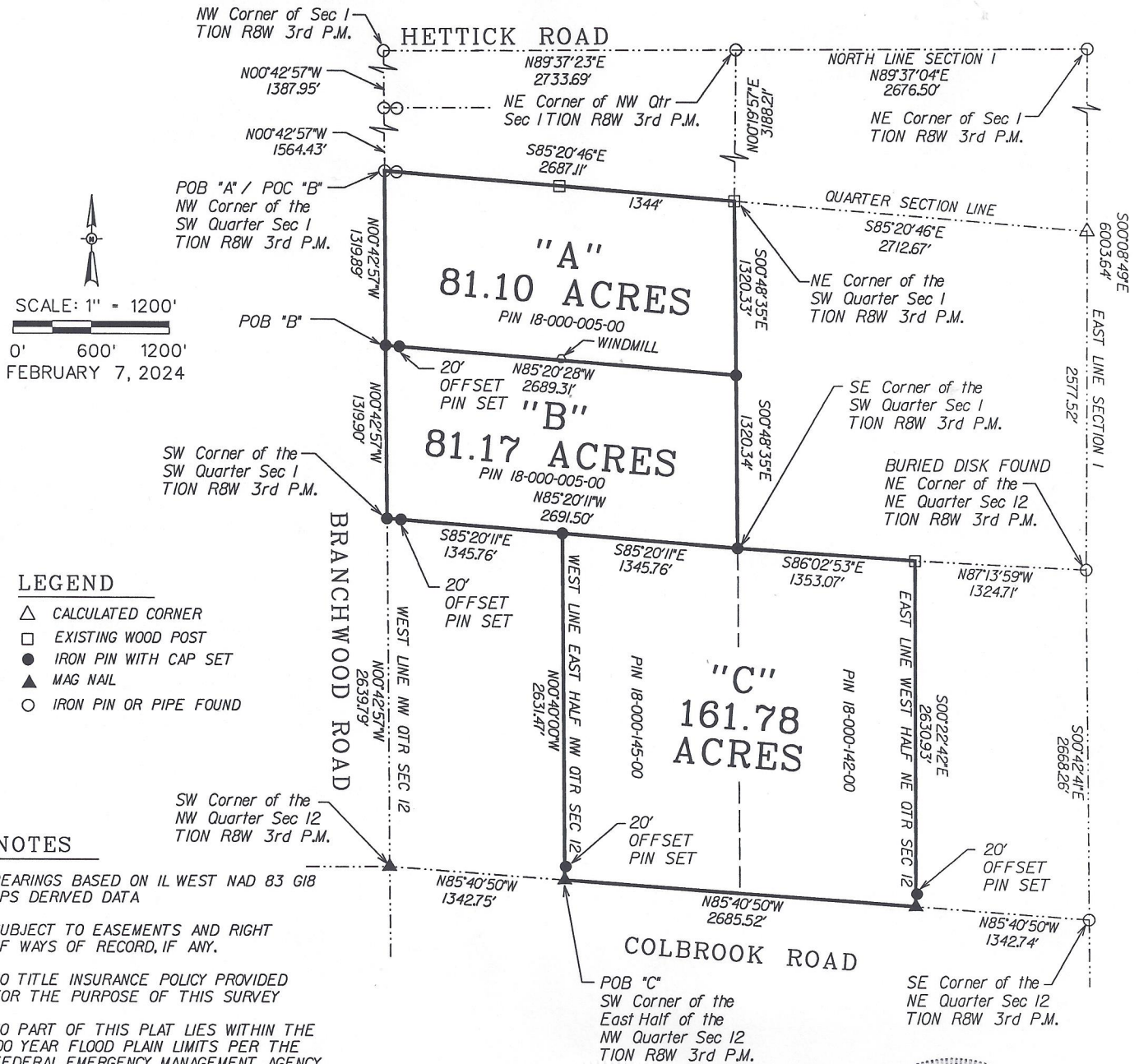

LEGAL DESCRIPTIONS

"A" – 81.10 Acres (Part of PIN 18-000-005-00)

Part of the Southwest Quarter of Section 1, Township 10 North, Range 8 West of the Third Principal Meridian, Macoupin County, Illinois, more particularly described as follows:

Beginning at an iron pin found being the Northwest corner of said Southwest Quarter of Section 1; thence South 85°20'46" East, on the North line of said Southwest Quarter of Section 1, 2687.11 feet to an existing wood post being the Northeast corner of said Southwest Quarter of Section 1; thence South 00°48'35" East, on the East line of said Southwest Quarter of Section 1, 1320.33 feet to an iron pin set; thence North 85°20'28" West, 2689.31 feet to an iron pin set on the West line of said Southwest Quarter of Section 1; thence North 00°42'57" West, on said West line of the Southwest Quarter of Section 1, 1319.89 feet to the point of beginning, containing 81.10 acres, more or less.

"B" – 81.17 Acres (Part of PIN 18-000-005-00)

Part of the Southwest Quarter of Section 1, Township 10 North, Range 8 West of the Third Principal Meridian, Macoupin County, Illinois, more particularly described as follows:

Commencing at an iron pin found being the Northwest corner of said Southwest Quarter of Section 1; thence South 00°42'57" East, on the West line of said Southwest Quarter of Section 1, 1319.89 feet to an iron pin set being the point of beginning; thence South 85°20'28" East, 2689.31 feet to an iron pin set on the East line of said Southwest Quarter of Section 1; thence South 00°48'35" East, on said East line of the Southwest Quarter of Section 1, 1320.34 feet to an iron pin set being the Southeast corner of said Southwest Quarter of Section 1; thence North 85°20'11" West, on the South line of said Southwest Quarter of Section 1, 2691.50 feet to an iron pin set being the Southwest corner of said Southwest Quarter of Section 1; thence North 00°42'57" West, on said West line of the Southwest Quarter of Section 1, 1319.90 feet to the point of beginning, containing 81.17 acres, more or less

"C" – 161.78 Acres (PIN 18-000-142-00 & 18-000-145-00)

The West Half of the Northeast Quarter AND the East Half of the Northwest Quarter, ALL in Section 12, Township 10 North, Range 8 West of the Third Principal Meridian, Macoupin County, Illinois, more particularly described as follows:

Beginning at a mag nail set being the Southwest corner of the East Half of the Northwest Quarter of said Section 12; thence North 00°40'00" West, on the West line of said East Half of the Northwest Quarter of Section 12, 2631.47 feet to an iron pin set on the North line of said Northwest Quarter of Section 12; thence South 85°20'11" East, 1345.76 feet to an iron pin set being the Northwest corner of said Northeast Quarter of Section 12; thence South 86°02'53" East on the North line of said Northeast Quarter of Section 12, 1353.07 feet to an existing wood post being the Northeast corner of the West Half of said Northeast Quarter of Section 12; thence South 00°22'42" East, on the East line of said West Half of the Northeast Quarter of Section 12, 2630.93 feet to a mag nail set being the Southeast corner of said West Half of the Northeast Quarter of Section 12; thence North 85°40'50" West, on the South line of said Northeast and Northwest Quarters of Section 12, 2685.52 feet to the point of beginning, containing 161.78 acres, more or less