



All Measurements are for
FSA Programs Only

Wetland Determination Identifiers

- Restricted Use
- ▼ Limited Restrictions
- Exempt from Conservation Compliance Provisions

Disclaimer: Wetland identifiers do not represent the size, shape or specific determination of the area. Refer to your original determination (CPA-026 and attached maps) for exact wetland boundaries and determinations, or contact NRCS.

Scotland Co. FSA

H=Mxfg-IGS-FG; P=Mxfg-IGS-GZ (01)
 WHT=Wheat-SRW-GR; TP=Mxfg-IGS-GZ (31)
 C=Corn-YEL-GR; SB=Soybeans-COM-GR
 ALF=Alfalfa-FG; FP=Wildlife Food Plot
 H-AGM=Mxfg-Alfalfa/Grass Mix-FG
 H-LGM=Mxfg-Legume/Grass Mix-FG
 G=Grass-FME-LS; PP=Prevented Planting
 All fields are Non Irrigated*
 *Unless notated on Map

1 inch equals 660 feet

Program Year: 2024

Created: 2/9/2024

Flown: 2022-6-20



- clu
- crp
- plss

Farm 3393
Tract 1610



All Measurements are for
FSA Programs Only

Wetland Determination Identifiers

- Restricted Use
- ▼ Limited Restrictions
- Exempt from Conservation Compliance Provisions

Disclaimer: Wetland identifiers do not represent the size, shape or specific determination of the area. Refer to your original determination (CPA-026 and attached maps) for exact wetland boundaries and determinations, or contact NRCS.

Scotland Co. FSA

H=Mxfg-IGS-FG; P=Mxfg-IGS-GZ (01)
 WHT=Wheat-SRW-GR; TP=Mxfg-IGS-GZ (31)
 C=Corn-YEL-GR; SB=Soybeans-COM-GR
 ALF=Alfalfa-FG; FP=Wildlife Food Plot
 H-AGM=Mxfg-Alfalfa/Grass Mix-FG
 H-LGM=Mxfg-Legume/Grass Mix-FG
 G=Grass-FME-LS; PP=Prevented Planting
 All fields are Non Irrigated*
 *Unless notated on Map

1 inch equals 660 feet

Program Year: 2024

Created: 2/9/2024

Flown: 2022-6-20



- clu
- crp
- psss

Farm 3393
Tract 1614

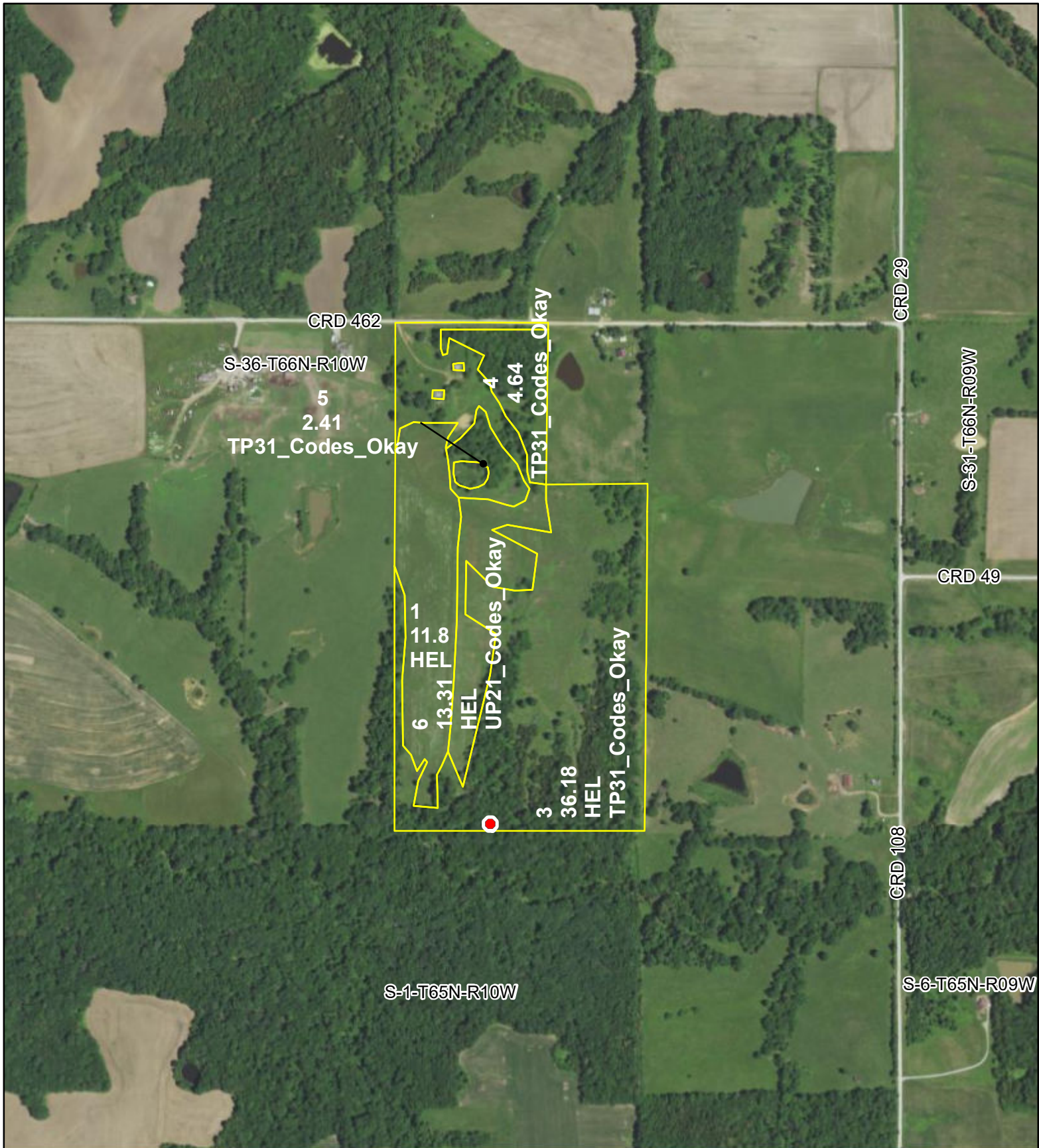

All Measurements are for
FSA Programs Only

Wetland Determination Identifiers

- Restricted Use
- ▼ Limited Restrictions
- Exempt from Conservation Compliance Provisions

Disclaimer: Wetland identifiers do not represent the size, shape or specific determination of the area. Refer to your original determination (CPA-026 and attached maps) for exact wetland boundaries and determinations, or contact NRCS.

Scotland Co. FSA

H=Mxfg-IGS-FG; P=Mxfg-IGS-GZ (01)
 WHT=Wheat-SRW-GR; TP=Mxfg-IGS-GZ (31)
 C=Corn-YEL-GR; SB=Soybeans-COM-GR
 ALF=Alfalfa-FG; FP=Wildlife Food Plot
 H-AGM=Mxfg-Alfalfa/Grass Mix-FG
 H-LGM=Mxfg-Legume/Grass Mix-FG
 G=Grass-FME-LS; PP=Prevented Planting
 All fields are Non Irrigated*
 *Unless notated on Map

1 inch equals 660 feet

Program Year: 2024

Created: 2/9/2024

Flown: 2022-6-20



- clu
- crp
- plss

Farm 3393
Tract 1618



Abbreviated 156 Farm Record

Operator Name : MICHAEL L STEEPLES
CRP Contract Number(s) : None
Recon ID : 29-199-2009-17
Transferred From : None
ARCPLC G//F Eligibility : Eligible

Farm Land Data

Farmland	Cropland	DCP Cropland	WBP	EWP	WRP	GRP	Sugarcane	Farm Status	Number Of Tracts
364.68	121.29	121.29	0.00	0.00	0.00	0.00	0.0	Active	3
State Conservation	Other Conservation	Effective DCP Cropland	Double Cropped		CRP	MPL	DCP Ag.Rel. Activity	SOD	
0.00	0.00	121.29	0.00		0.00	0.00	0.00	0.00	

Crop Election Choice

ARC Individual	ARC County	Price Loss Coverage
None	SOYBN	WHEAT, CORN

DCP Crop Data

Crop Name	Base Acres	CCC-505 CRP Reduction Acres	PLC Yield	HIP
Wheat	3.10	0.00	40	
Corn	44.10	0.00	132	
Soybeans	54.90	0.00	32	
TOTAL	102.10	0.00		

NOTES

Tract Number : 1610

Description : S26-25-35-36 T66N R10W
FSA Physical Location : MISSOURI/SCOTLAND
ANSI Physical Location : MISSOURI/SCOTLAND
BIA Unit Range Number :
HEL Status : HEL determinations not completed for all fields on the tract
Wetland Status : Wetland determinations not complete
WL Violations : None
Owners : MARION W STEEPLES, MICHAEL L STEEPLES, STEPHANIE L DUNCAN, ANITA J CLINE, ANGELA D DURBIN, JASON SHELTON, KAYLENE CAMPBELL
Other Producers :
Recon ID : None

Tract Land Data

Farm Land	Cropland	DCP Cropland	WBP	EWP	WRP	GRP	Sugarcane
219.09	78.90	78.90	0.00	0.00	0.00	0.00	0.0

Abbreviated 156 Farm Record

Tract 1610 Continued ...

State Conservation	Other Conservation	Effective DCP Cropland	Double Cropped	CRP	MPL	DCP Ag. Rel Activity	SOD
0.00	0.00	78.90	0.00	0.00	0.00	0.00	0.00

DCP Crop Data

Crop Name	Base Acres	CCC-505 CRP Reduction Acres	PLC Yield
Corn	28.10	0.00	132
Soybeans	46.30	0.00	32
TOTAL	74.40	0.00	

NOTES

--

Tract Number : 1614

Description : S36 T66N R10W
FSA Physical Location : MISSOURI/SCOTLAND
ANSI Physical Location : MISSOURI/SCOTLAND
BIA Unit Range Number :
HEL Status : HEL field on tract.Conservation system being actively applied
Wetland Status : Wetland determinations not complete
WL Violations : None
Owners : MARION W STEEPLES, MICHAEL L STEEPLES, STEPHANIE L DUNCAN, ANITA J CLINE, ANGELA D DURBIN, JASON SHELTON, KAYLENE CAMPBELL
Other Producers :
Recon ID : None

Tract Land Data

Farm Land	Cropland	DCP Cropland	WBP	EWP	WRP	GRP	Sugarcane
76.65	30.59	30.59	0.00	0.00	0.00	0.00	0.0
State Conservation	Other Conservation	Effective DCP Cropland	Double Cropped	CRP	MPL	DCP Ag. Rel Activity	SOD
0.00	0.00	30.59	0.00	0.00	0.00	0.00	0.00

DCP Crop Data

Crop Name	Base Acres	CCC-505 CRP Reduction Acres	PLC Yield
Wheat	3.10	0.00	40
Corn	13.30	0.00	132
Soybeans	3.60	0.00	32
TOTAL	20.00	0.00	

NOTES

--



Abbreviated 156 Farm Record

Tract Number	: 1618
Description	: S36 T66N R10W
FSA Physical Location	: MISSOURI/SCOTLAND
ANSI Physical Location	: MISSOURI/SCOTLAND
BIA Unit Range Number	:
HEL Status	: HEL field on tract.Conservation system being actively applied
Wetland Status	: Wetland determinations not complete
WL Violations	: None
Owners	: MARION W STEEPLES, MICHAEL L STEEPLES, STEPHANIE L DUNCAN, ANITA J CLINE, ANGELA D DURBIN, JASON SHELTON, KAYLENE CAMPBELL
Other Producers	:
Recon ID	: None

Tract Land Data

Farm Land	Cropland	DCP Cropland	WBP	EWP	WRP	GRP	Sugarcane
68.94	11.80	11.80	0.00	0.00	0.00	0.00	0.0
State Conservation	Other Conservation	Effective DCP Cropland	Double Cropped	CRP	MPL	DCP Ag. Rel Activity	SOD
0.00	0.00	11.80	0.00	0.00	0.00	0.00	0.00

DCP Crop Data

Crop Name	Base Acres	CCC-505 CRP Reduction Acres	PLC Yield
Corn	2.70	0.00	132
Soybeans	5.00	0.00	32
TOTAL	7.70	0.00	

NOTES

In accordance with Federal civil rights law and U.S. Department of Agriculture (USDA) civil rights regulations and policies, the USDA, its Agencies, offices, and employees, and institutions participating in or administering USDA programs are prohibited from discriminating based on race, color, national origin, religion, sex, gender identity (including gender expression), sexual orientation, disability, age, marital status, family/parental status, income derived from a public assistance program, political beliefs, or reprisal or retaliation for prior civil rights activity, in any program or activity conducted or funded by USDA (not all bases apply to all programs). Remedies and complaint filing deadlines vary by program or incident.

Persons with disabilities who require alternative means of communication for program information (e.g., Braille, large print, audiotape, American Sign Language, etc.) should contact the responsible Agency or USDA's TARGET Center at (202) 720-2600 (voice and TTY) or contact USDA through the Federal Relay Service at (800) 877-8339. Additionally, program information may be made available in languages other than English.

To file a program discrimination complaint, complete the USDA Program Discrimination Complaint Form, AD-3027, found online at http://www.ascr.usda.gov/complaint_filing_cust.html and at any USDA office or write a letter addressed to USDA and provide in the letter all of the information requested in the form. To request a copy of the complaint form, call (866) 632-9992. Submit your completed form or letter to USDA by: (1) mail: U.S. Department of Agriculture Office of the Assistant Secretary for Civil Rights 1400 Independence Avenue, SW Washington, D.C. 20250-9410; (2) fax: (202) 690-7442; or (3) e-mail: program.intake@usda.gov. USDA is an equal opportunity provider, employer, and lender.