



**RICKY R. COX**  
ILLINOIS PROFESSIONAL LAND SURVEYOR  
1102 N. 5TH ST.  
VANDALIA, IL 62471  
(618) 283-2637



0 1000 2000



Scale 1"= 1000'

# Plat of Survey

The South Half of the Southeast Quarter and the Southwest Quarter of Section 5, and the East Half of the Southeast Quarter of Section 6, Township 5 North, Range 4 East of the Third Principal Meridian, Fayette County, Illinois

(SEE ATTACHED SHEETS FOR DESCRIPTIONS OF TRACTS "2" & 3)

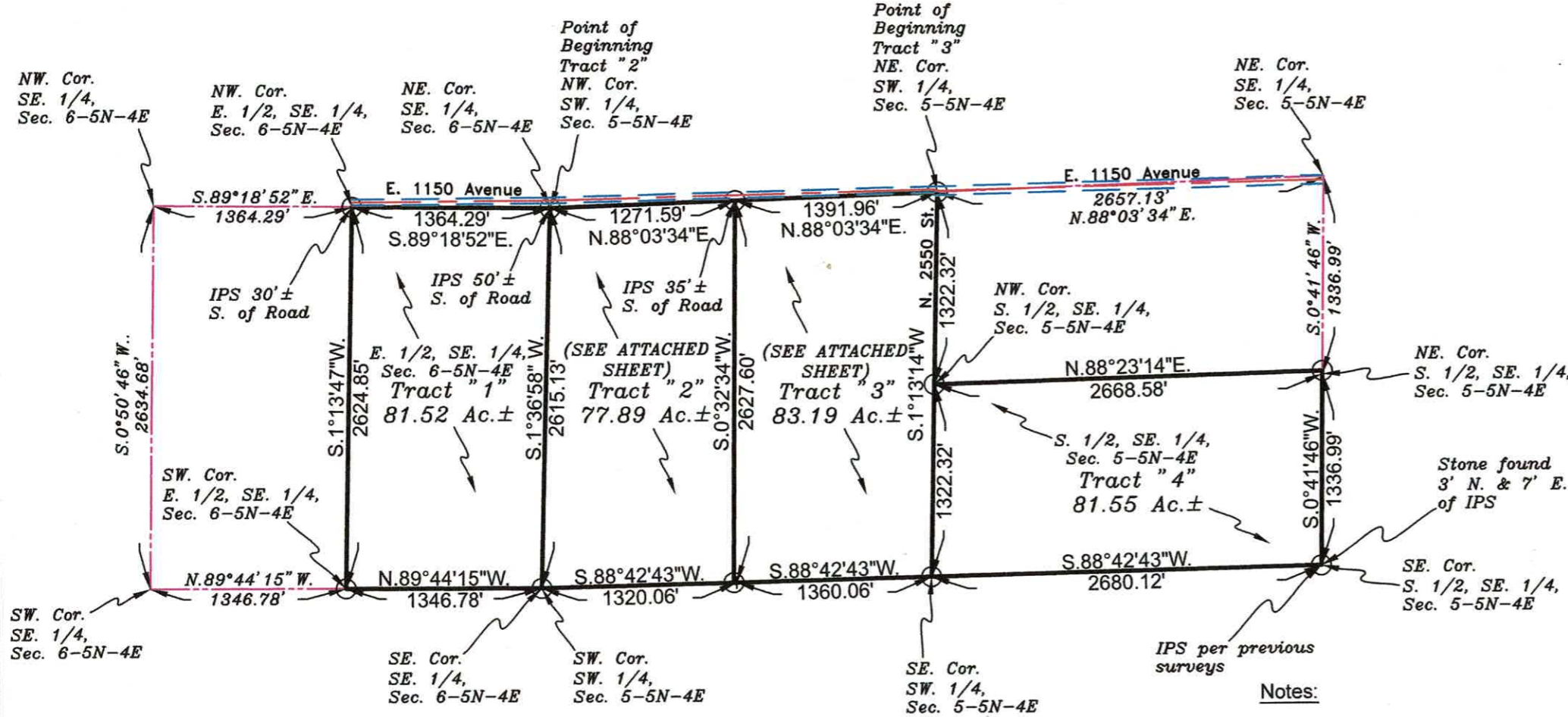

## LEGEND

- Iron Pin or Mag Spike (set)
- Iron Pin (found)

### Notes:

Basis of Bearings Per Illinois State Plane Coordinate System, Zone East, NAD83)

Job No. : 2024-04-23 (Woody Soldner Survey)

Subject to any and all Easements, Restrictions and Right of Ways of Record and/or of existence if any.

Reproduction or use of this plat in any manner is strictly prohibited unless written permission is obtained from Ricky R. Cox Land Surveying, unless this plat is recorded at the proper recording agency, and becomes of public record.

This plat does not guarantee title or ownership. If questions of title or ownership should arise. A title report should be obtained.

### Surveyor's Certificate

I, Ricky R. Cox, an Illinois Professional Land Surveyor Number 035-3031, do hereby certify that this Plat correctly represents a survey performed by me on May 7, 2024, and the results are hereon shown to the best of my knowledge and belief and conform to the current Illinois Minimum Standards for Boundary Surveys.

Ricky R. Cox  
Illinois Professional Land Surveyor #035-3031  
License Expires: Nov. 30, 2024  
Date: May 7, 2024