

ILLINOIS  
HANCOCK

Form: FSA-156EZ

See Page 3 for non-discriminatory Statements.



United States Department of Agriculture  
Farm Service Agency

**Abbreviated 156 Farm Record**

**FARM : 2675**

Prepared : 2/28/23 12:25 PM CST

Crop Year : 2023

Operator Name :  
CRP Contract Number(s) : None  
Recon ID : None  
Transferred From : None  
ARCPLC G//F Eligibility : Eligible

**Farm Land Data**

Farmland	Cropland	DCP Cropland	WBP	EWP	WRP	GRP	Sugarcane	Farm Status	Number Of Tracts
205.52	176.11	176.11	0.00	0.00	0.00	0.00	0.0	Active	2
State Conservation	Other Conservation	Effective DCP Cropland		Double Cropped		CRP	MPL	DCP Ag.Rel. Activity	SOD
0.00	0.00	176.11		0.00		0.00	0.00	0.00	0.00

**Crop Election Choice**

ARC Individual	ARC County	Price Loss Coverage
None	SOYBN	CORN

**DCP Crop Data**

Crop Name	Base Acres	CCC-505 CRP Reduction Acres	PLC Yield	HIP
Corn	86.90	0.00	151	
Soybeans	86.20	0.00	50	0
<b>TOTAL</b>	<b>173.10</b>	<b>0.00</b>		

**NOTES**

--

**Tract Number : 510**

Description : F3-3 SW & SE SEC 33 T7N-R8W APPANOOSE TWP  
FSA Physical Location : ILLINOIS/HANCOCK  
ANSI Physical Location : ILLINOIS/HANCOCK  
BIA Unit Range Number :  
HEL Status : HEL field on tract.Conservation system being actively applied  
Wetland Status : Wetland determinations not complete  
WL Violations : None  
Owners : KAREN S AUSTIN, PEGGY L PUTZLER  
Other Producers : None  
Recon ID : None

**Tract Land Data**

Farm Land	Cropland	DCP Cropland	WBP	EWP	WRP	GRP	Sugarcane
103.45	86.00	86.00	0.00	0.00	0.00	0.00	0.0

ILLINOIS  
HANCOCK  
Form: FSA-156EZ



United States Department of Agriculture  
Farm Service Agency

Abbreviated 156 Farm Record

FARM : 2675  
Prepared : 2/28/23 12:25 PM CST  
Crop Year : 2023

Tract 510 Continued ...

State Conservation	Other Conservation	Effective DCP Cropland	Double Cropped	CRP	MPL	DCP Ag. Rel Activity	SOD
0.00	0.00	86.00	0.00	0.00	0.00	0.00	0.00

DCP Crop Data

Crop Name	Base Acres	CCC-505 CRP Reduction Acres	PLC Yield
Corn	41.90	0.00	151
Soybeans	41.10	0.00	50
<b>TOTAL</b>	<b>83.00</b>	<b>0.00</b>	

NOTES

Tract Number : 838

Description : G4-2 NW SEC 3 T6N-R8W SONORA TWP  
FSA Physical Location : ILLINOIS/HANCOCK  
ANSI Physical Location : ILLINOIS/HANCOCK  
BIA Unit Range Number :  
HEL Status : HEL field on tract.Conservation system being actively applied  
Wetland Status : Wetland determinations not complete  
WL Violations : None  
Owners : KAREN S AUSTIN, PEGGY L PUTZLER  
Other Producers : None  
Recon ID : None

Tract Land Data

Farm Land	Cropland	DCP Cropland	WBP	EWP	WRP	GRP	Sugarcane
102.07	90.11	90.11	0.00	0.00	0.00	0.00	0.0
State Conservation	Other Conservation	Effective DCP Cropland	Double Cropped	CRP	MPL	DCP Ag. Rel Activity	SOD
0.00	0.00	90.11	0.00	0.00	0.00	0.00	0.00

DCP Crop Data

Crop Name	Base Acres	CCC-505 CRP Reduction Acres	PLC Yield
Corn	45.00	0.00	151
Soybeans	45.10	0.00	50
<b>TOTAL</b>	<b>90.10</b>	<b>0.00</b>	

NOTES

ILLINOIS  
HANCOCK

Form: FSA-156EZ



United States Department of Agriculture  
Farm Service Agency

### Abbreviated 156 Farm Record

FARM : 2675

Prepared : 2/28/23 12:25 PM CST

Crop Year : 2023

*In accordance with Federal civil rights law and U.S. Department of Agriculture (USDA) civil rights regulations and policies, the USDA, its Agencies, offices, and employees, and institutions participating in or administering USDA programs are prohibited from discriminating based on race, color, national origin, religion, sex, gender identity (including gender expression), sexual orientation, disability, age, marital status, family/parental status, income derived from a public assistance program, political beliefs, or reprisal or retaliation for prior civil rights activity, in any program or activity conducted or funded by USDA (not all bases apply to all programs). Remedies and complaint filing deadlines vary by program or incident.*

*Persons with disabilities who require alternative means of communication for program information (e.g., Braille, large print, audiotape, American Sign Language, etc.) should contact the responsible Agency or USDA's TARGET Center at (202) 720-2600 (voice and TTY) or contact USDA through the Federal Relay Service at (800) 877-8339. Additionally, program information may be made available in languages other than English.*

*To file a program discrimination complaint, complete the USDA Program Discrimination Complaint Form, AD-3027, found online at [http://www.ascr.usda.gov/complaint\\_filing\\_cust.html](http://www.ascr.usda.gov/complaint_filing_cust.html) and at any USDA office or write a letter addressed to USDA and provide in the letter all of the information requested in the form. To request a copy of the complaint form, call (866) 632-9992. Submit your completed form or letter to USDA by: (1) mail: U.S. Department of Agriculture Office of the Assistant Secretary for Civil Rights 1400 Independence Avenue, SW Washington, D.C. 20250-9410, (2) fax: (202) 690-7442; or (3) e-mail [program.intake@usda.gov](mailto:program.intake@usda.gov). USDA is an equal opportunity provider, employer, and lender.*



United States  
Department of  
Agriculture

## Hancock County, Illinois

WHT,W=Wheat,SRW,GR C=Corn,Yel,GR SB,S,B=Soybeans,Com,GR  
WW=MixFG,IGS,LS Hay=MixFG,IGS,FG Alf=Alfalfa,FG Pasture,Past=MixFG,IGS,GZ  
\*Non-irrigated unless noted on the map\*



**Common Land Unit**  Tract Boundary

Non-Cropland  
Cropland

### Wetland Determination Identifiers

- Restricted Use
- ▽ Limited Restrictions
- Exempt from Conservation
- Compliance Provisions

Tract Cropland Total: 86.00 acres

2023 Program Year

Map Created November 22, 2022

**Farm 2675**  
**Tract 510**

IL067\_T510

United States Department of Agriculture (USDA) Farm Service Agency (FSA) maps are for FSA Program administration only. This map does not represent a legal survey or reflect actual ownership; rather it depicts the information provided directly from the producer and/or National Agricultural Imagery Program (NAIP) imagery. The producer accepts the data 'as is' and assumes all risks associated with its use. USDA-FSA assumes no responsibility for actual or consequential damage incurred as a result of any user's reliance on this data outside FSA Programs. Wetland identifiers do not represent the size, shape, or specific determination of the area. Refer to your original determination (CPA-026 and attached maps) for exact boundaries and determinations or contact USDA Natural Resources Conservation Service (NRCS).



United States  
Department of  
Agriculture

## Hancock County, Illinois

WHT,W=Wheat,SRW,GR C=Corn,Yel,GR SB,S,B=Soybeans,Corn,GR  
WW=MixFG,IGS,LS Hay=MixFG,IGS,FG Alf=Alfalfa,FG Pasture,Past=MixFG,IGS,GZ  
\*Non-Irrigated unless noted on the map\*

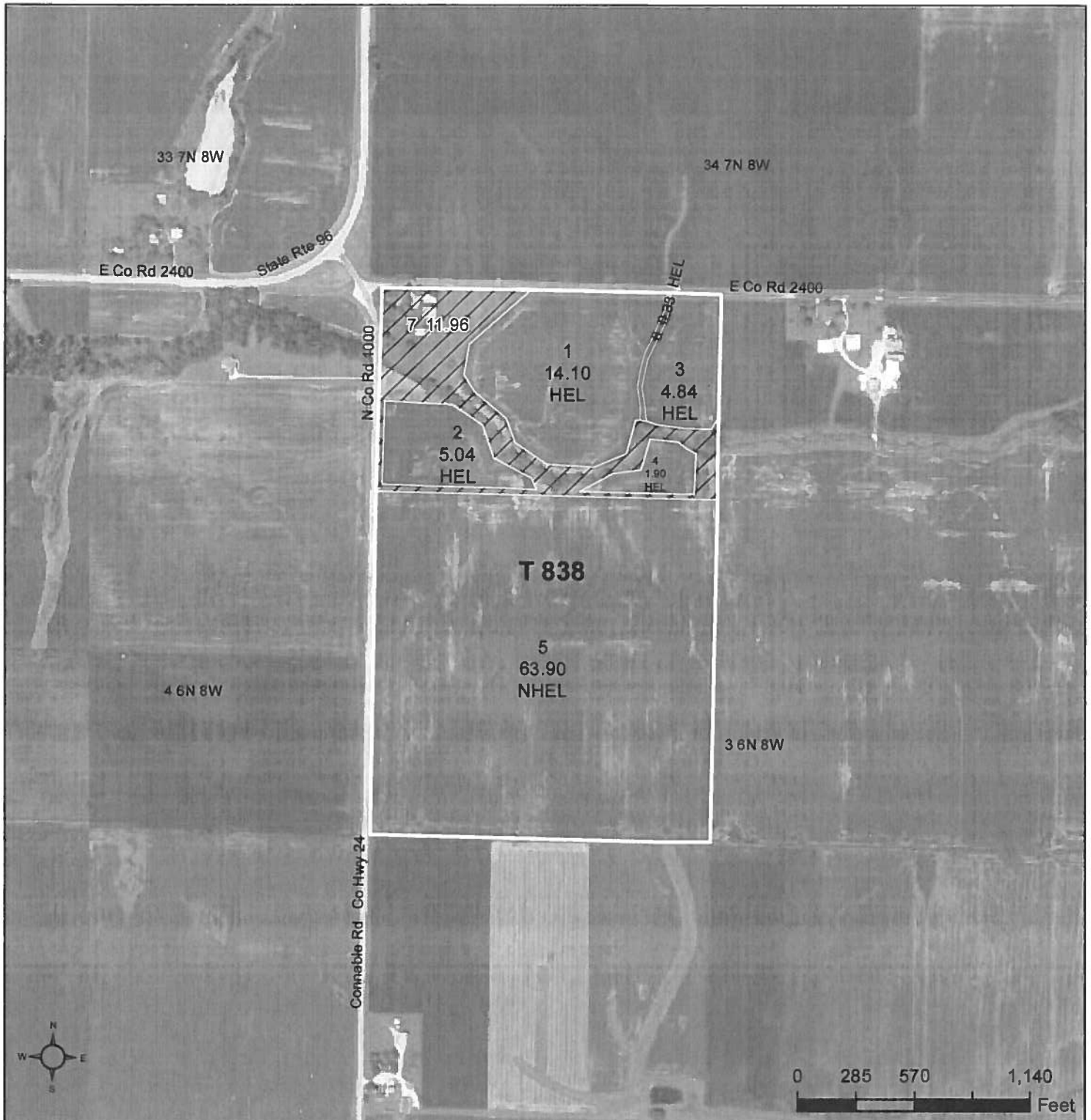

**Common Land Unit**  Tract Boundary  
 // Non-Cropland  
 Cropland

### Wetland Determination Identifiers

- Restricted Use
- ▽ Limited Restrictions
- Exempt from Conservation Compliance Provisions

Tract Cropland Total: 90.11 acres

**2023 Program Year**  
Map Created November 22, 2022

**Farm 2675**  
**Tract 838**

IL067\_T838

United States Department of Agriculture (USDA) Farm Service Agency (FSA) maps are for FSA Program administration only. This map does not represent a legal survey or reflect actual ownership; rather it depicts the information provided directly from the producer and/or National Agricultural Imagery Program (NAIP) imagery. The producer accepts the data 'as is' and assumes all risks associated with its use. USDA-FSA assumes no responsibility for actual or consequential damage incurred as a result of any user's reliance on this data outside FSA Programs. Wetland identifiers do not represent the size, shape, or specific determination of the area. Refer to your original determination (CPA-026 and attached maps) for exact boundaries and determinations or contact USDA Natural Resources Conservation Service (NRCS).