

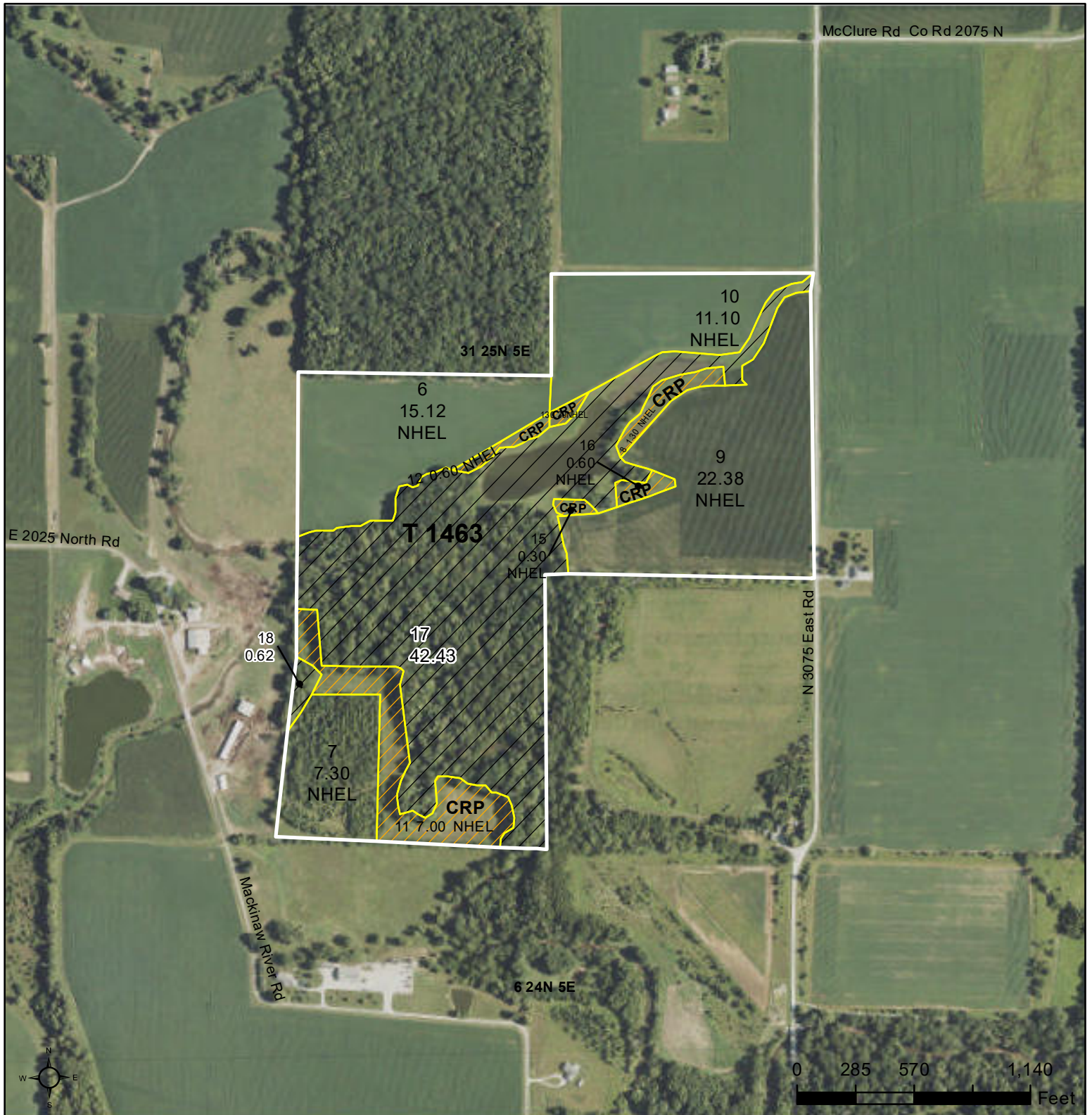

United States
Department of
Agriculture

McLean County, Illinois



Legend

- Tract Boundary
- Non-Cropland
- Cropland
- CRP

Wetland Determination Identifiers

- Restricted Use
- Limited Restrictions
- Exempt from Conservation Compliance Provisions

2024 Program Year

Map Created March 12, 2024

Farm **8339**

Tract **1463**

Tract Cropland Total: 66.00 acres

IL113_T1463

United States Department of Agriculture (USDA) Farm Service Agency (FSA) maps are for FSA Program administration only. This map does not represent a legal survey or reflect actual ownership; rather it depicts the information provided directly from the producer and/or National Agricultural Imagery Program (NAIP) imagery. The producer accepts the data 'as is' and assumes all risks associated with its use. USDA-FSA assumes no responsibility for actual or consequential damage incurred as a result of any user's reliance on this data outside FSA Programs. Wetland identifiers do not represent the size, shape, or specific determination of the area. Refer to your original determination (CPA-026 and attached maps) for exact boundaries and determinations or contact USDA Natural Resources Conservation Service (NRCS).

ILLINOIS
MCLEAN

Form: FSA-156EZ

See Page 3 for non-discriminatory Statements.



United States Department of Agriculture
Farm Service Agency

Abbreviated 156 Farm Record

FARM : 8339

Prepared : 4/1/25 1:54 PM CST

Crop Year : 2025

Operator Name :
CRP Contract Number(s) : 11490, 11735
Recon ID : None
Transferred From : None
ARCPLC G/I/F Eligibility : Eligible

Farm Land Data

Farmland	Cropland	DCP Cropland	WBP	EWP	WRP	GRP	Sugarcane	Farm Status	Number Of Tracts
421.45	374.01	374.01	0.00	0.00	0.00	0.00	0.0	Active	3
State Conservation	Other Conservation	Effective DCP Cropland	Double Cropped			CRP	MPL	DCP Ag.Rel. Activity	SOD
0.00	0.00	363.91	0.00			10.10	0.00	0.00	0.00

Crop Election Choice

ARC Individual	ARC County	Price Loss Coverage
None	SOYBN	CORN

DCP Crop Data

Crop Name	Base Acres	CCC-505 CRP Reduction Acres	PLC Yield	HIP
Corn	182.40	0.00	159	
Soybeans	172.90	0.00	51	0
TOTAL	355.30	0.00		

NOTES

Tract Number : 1463

Description : Sec. 31 Lawndale
FSA Physical Location : ILLINOIS/MCLEAN
ANSI Physical Location : ILLINOIS/MCLEAN
BIA Unit Range Number :
HEL Status : NHEL: No agricultural commodity planted on undetermined fields
Wetland Status : Wetland determinations not complete
WL Violations : None
Owners : MARATHON FARMS
Other Producers : None
Recon ID : None

Tract Land Data

Farm Land	Cropland	DCP Cropland	WBP	EWP	WRP	GRP	Sugarcane
109.05	66.00	66.00	0.00	0.00	0.00	0.00	0.0

ILLINOIS
MCLEAN
Form: FSA-156EZ

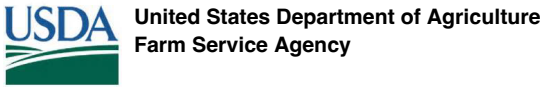

FARM : 8339
Prepared : 4/1/25 1:54 PM CST
Crop Year : 2025

Abbreviated 156 Farm Record

Tract 1463 Continued ...

State Conservation	Other Conservation	Effective DCP Cropland	Double Cropped	CRP	MPL	DCP Ag. Rel Activity	SOD
0.00	0.00	55.90	0.00	10.10	0.00	0.00	0.00

DCP Crop Data			
Crop Name	Base Acres	CCC-505 CRP Reduction Acres	PLC Yield
Corn	29.20	0.00	159
Soybeans	18.90	0.00	51
TOTAL	48.10	0.00	

NOTES

--