

JANES SURVEYING INC.
222 S. MAIN - P.O. BOX 146
PALMYRA, MO. 63461
PHONE 844.769.7020 / FAX 573.769.5512
WWW.JANESSURVEYING.COM

JANES SURVEYING, INC.
MISSOURI STATE CERTIFICATE
OF AUTHORITY #000342
RENEWAL: 12-31-25

A TRACT OF LAND LYING IN
SECTION 22, TOWNSHIP 66 NORTH, RANGE 9 WEST,
CLARK COUNTY, MISSOURI.

BOUNDARY SURVEY

(AS MADE FOR SANDRA S. HEATH ESTATE)

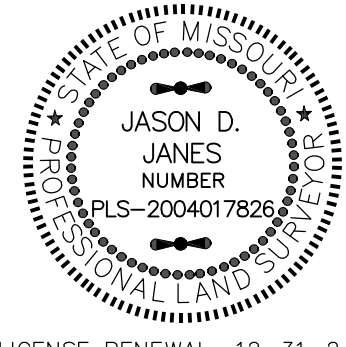

JASON D. JANES, SURVEYOR
MO# PLS-2004017826

**JSI PROJECT NO.
2023-008364**

FIELD BOOK NO: 113

FIELD: RYAN

DRAWN: JOE

CHECKED: DOUG

REVISED:

REVISED:

LICENSE RENEWAL: 12-31-24

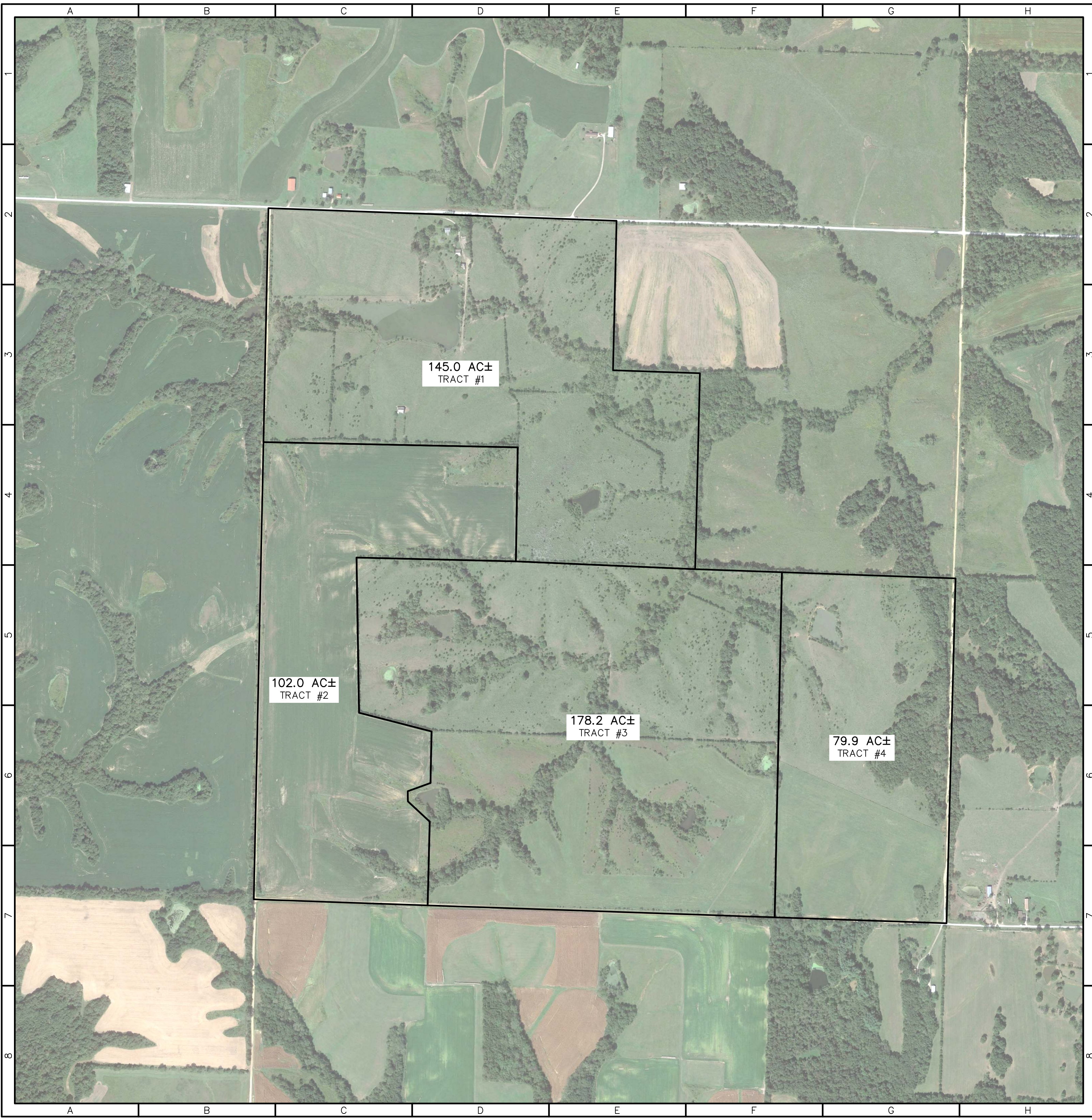

145.0 AC±
TRACT #1

102.0 AC±
TRACT #2

178.2 AC±
TRACT #3

79.9 AC±
TRACT #4

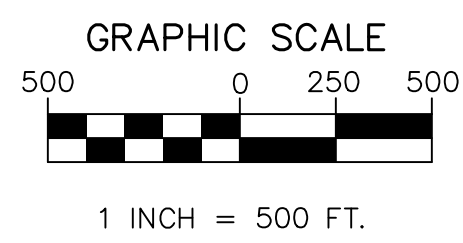

THIS MAP HAS BEEN PREPARED AS A VISUAL AID
AND SHOULD BE CONSIDERED AS APPROXIMATE
ONLY. NO WARRANTY BY THIS FIRM IS EITHER
GIVEN OR IMPLIED AS TO ITS ACCURACY.



**JANES
SURVEYING INC.**
222 S. MAIN - P.O. BOX 146
PALMYRA, MO. 63461
PHONE 844.769.7020 / FAX 573.769.5512
WWW.JANESSURVEYING.COM

