

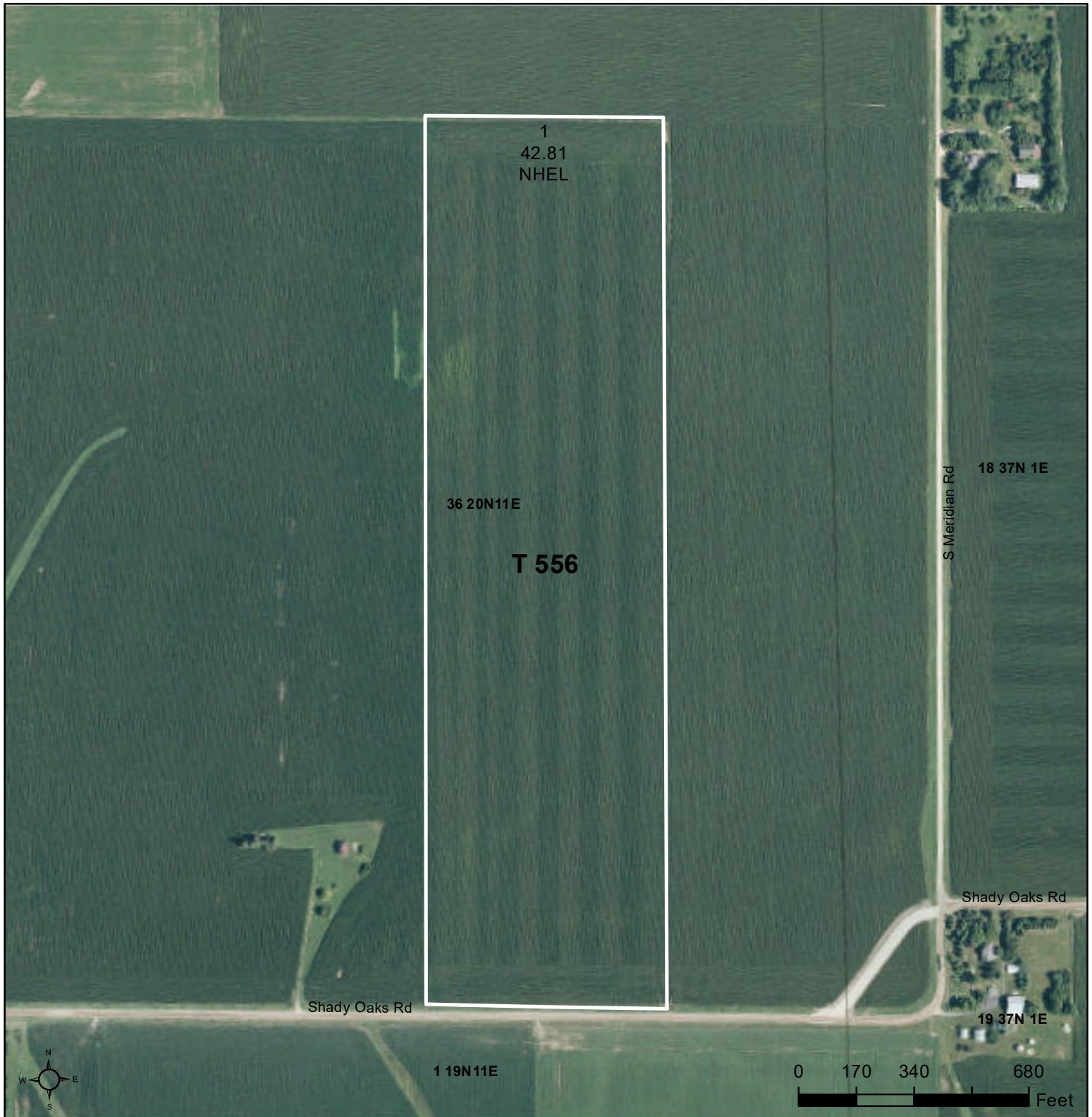

United States
Department of
Agriculture

Lee County, Illinois



Legend

- Tract Boundary
- Non-Cropland
- Cropland
- CRP

Wetland Determination Identifiers

- Restricted Use
- Limited Restrictions
- Exempt from Conservation Compliance Provisions

2024 Program Year

Map Created March 11, 2024

Farm **9238**
Tract **556**

Tract Cropland Total: 42.81 acres

United States Department of Agriculture (USDA) Farm Service Agency (FSA) maps are for FSA Program administration only. This map does not represent a legal survey or reflect actual ownership; rather it depicts the information provided directly from the producer and/or National Agricultural Imagery Program (NAIP) imagery. The producer accepts the data 'as is' and assumes all risks associated with its use. USDA-FSA assumes no responsibility for actual or consequential damage incurred as a result of any user's reliance on this data outside FSA Programs. Wetland identifiers do not represent the size, shape, or specific determination of the area. Refer to your original determination (CPA-026 and attached maps) for exact boundaries and determinations or contact USDA Natural Resources Conservation Service (NRCS).



United States
Department of
Agriculture

Lee County, Illinois

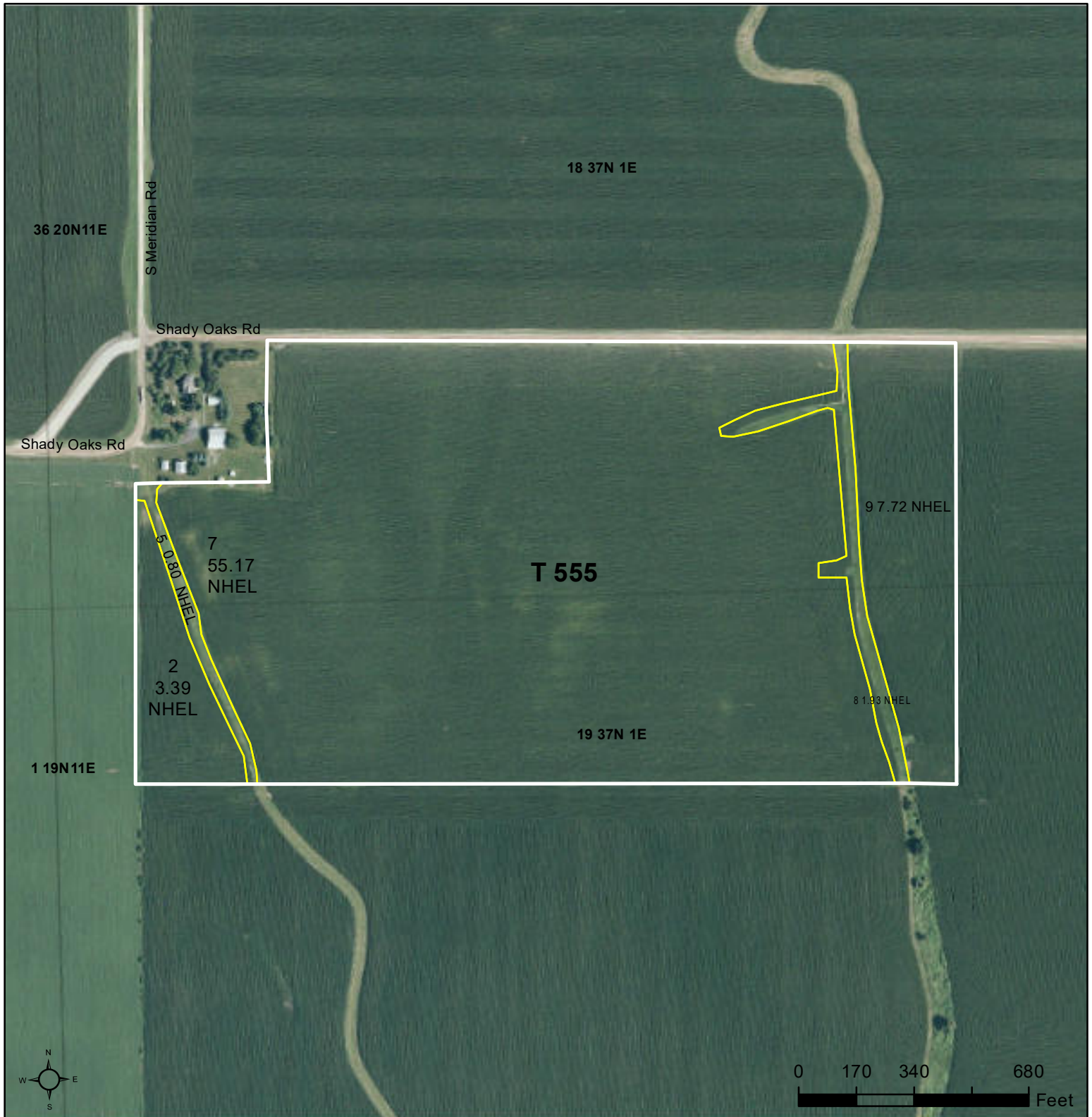

Legend

- Tract Boundary
- Non-Cropland
- Cropland
- CRP

Wetland Determination Identifiers

- Restricted Use
- Limited Restrictions
- Exempt from Conservation Compliance Provisions

2024 Program Year

Map Created March 11, 2024

Farm **9238**
Tract **555**

Tract Cropland Total: 69.01 acres

United States Department of Agriculture (USDA) Farm Service Agency (FSA) maps are for FSA Program administration only. This map does not represent a legal survey or reflect actual ownership; rather it depicts the information provided directly from the producer and/or National Agricultural Imagery Program (NAIP) imagery. The producer accepts the data 'as is' and assumes all risks associated with its use. USDA-FSA assumes no responsibility for actual or consequential damage incurred as a result of any user's reliance on this data outside FSA Programs. Wetland identifiers do not represent the size, shape, or specific determination of the area. Refer to your original determination (CPA-026 and attached maps) for exact boundaries and determinations or contact USDA Natural Resources Conservation Service (NRCS).



Abbreviated 156 Farm Record

Operator Name : XXXXXXXXXX
CRP Contract Number(s) : None
Recon ID : 17-103-2020-65
Transferred From : None
ARCPLC G//F Eligibility : Eligible

Farm Land Data

| Farmland | Cropland | DCP Cropland | WBP | EWP | WRP | GRP | Sugarcane | Farm Status | Number Of Tracts |
|--------------------|--------------------|------------------------|----------------|------|------|------|-----------|----------------------|------------------|
| 426.74 | 419.28 | 419.28 | 0.00 | 0.00 | 0.00 | 0.00 | 0.0 | Active | 5 |
| State Conservation | Other Conservation | Effective DCP Cropland | Double Cropped | | | CRP | MPL | DCP Ag.Rel. Activity | SOD |
| 0.00 | 0.00 | 419.28 | 0.00 | | | 0.00 | 0.00 | 0.00 | 0.00 |

Crop Election Choice

| ARC Individual | ARC County | Price Loss Coverage |
|----------------|-------------|---------------------|
| None | CORN, SOYBN | None |

DCP Crop Data

| Crop Name | Base Acres | CCC-505 CRP Reduction Acres | PLC Yield | HIP |
|--------------|---------------|-----------------------------|-----------|-----|
| Corn | 302.69 | 0.00 | 173 | |
| Soybeans | 116.31 | 0.00 | 55 | 0 |
| TOTAL | 419.00 | 0.00 | | |

NOTES

Tract Number : XXXX

Description : XXXXXXXXXX
FSA Physical Location : ILLINOIS/LEE
ANSI Physical Location : ILLINOIS/LEE
BIA Unit Range Number :
HEL Status : NHEL: No agricultural commodity planted on undetermined fields
Wetland Status : Tract contains a wetland or farmed wetland
WL Violations : None
Owners : XXXXXXXXXX
Other Producers : XXXXXXXXXX
Recon ID : None

Tract Land Data

| Farm Land | Cropland | DCP Cropland | WBP | EWP | WRP | GRP | Sugarcane |
|-----------|----------|--------------|------|------|------|------|-----------|
| 79.81 | 74.75 | 74.75 | 0.00 | 0.00 | 0.00 | 0.00 | 0.0 |



Abbreviated 156 Farm Record

Tract 554 Continued ...

| State Conservation | Other Conservation | Effective DCP Cropland | Double Cropped | CRP | MPL | DCP Ag. Rel Activity | SOD |
|--------------------|--------------------|------------------------|----------------|------|------|----------------------|------|
| 0.00 | 0.00 | 74.75 | 0.00 | 0.00 | 0.00 | 0.00 | 0.00 |

DCP Crop Data

| Crop Name | Base Acres | CCC-505 CRP Reduction Acres | PLC Yield |
|--------------|--------------|-----------------------------|-----------|
| Corn | 53.96 | 0.00 | 173 |
| Soybeans | 20.73 | 0.00 | 55 |
| TOTAL | 74.69 | 0.00 | |

NOTES

Tract Number : 555

Description : I 15 SEC 19 BROOKLYN TWP
FSA Physical Location : ILLINOIS/LEE
ANSI Physical Location : ILLINOIS/LEE
BIA Unit Range Number :
HEL Status : NHEL: No agricultural commodity planted on undetermined fields
Wetland Status : Wetland determinations not complete
WL Violations : None
Owners : DELOIS GALLISATH, JOHN GALLISATH TRUST
Other Producers : XXXXXXXXXX
Recon ID : None

Tract Land Data

| Farm Land | Cropland | DCP Cropland | WBP | EWP | WRP | GRP | Sugarcane |
|--------------------|--------------------|------------------------|----------------|------|------|----------------------|-----------|
| 69.01 | 69.01 | 69.01 | 0.00 | 0.00 | 0.00 | 0.00 | 0.0 |
| State Conservation | Other Conservation | Effective DCP Cropland | Double Cropped | CRP | MPL | DCP Ag. Rel Activity | SOD |
| 0.00 | 0.00 | 69.01 | 0.00 | 0.00 | 0.00 | 0.00 | 0.00 |

DCP Crop Data

| Crop Name | Base Acres | CCC-505 CRP Reduction Acres | PLC Yield |
|--------------|--------------|-----------------------------|-----------|
| Corn | 49.79 | 0.00 | 173 |
| Soybeans | 19.13 | 0.00 | 55 |
| TOTAL | 68.92 | 0.00 | |

NOTES

Abbreviated 156 Farm Record

Tract Number : 556

Description : I 15 SEC 36 LEE CENTER TWP

FSA Physical Location : ILLINOIS/LEE

ANSI Physical Location : ILLINOIS/LEE

BIA Unit Range Number :

HEL Status : NHEL: No agricultural commodity planted on undetermined fields

Wetland Status : Wetland determinations not complete

WL Violations : None

Owners : DELOIS GALLISATH, JOHN GALLISATH TRUST

Other Producers :

Recon ID : None

Tract Land Data

| Farm Land | Cropland | DCP Cropland | WBP | EWP | WRP | GRP | Sugarcane |
|--------------------|--------------------|------------------------|----------------|------|------|----------------------|-----------|
| 42.81 | 42.81 | 42.81 | 0.00 | 0.00 | 0.00 | 0.00 | 0.0 |
| State Conservation | Other Conservation | Effective DCP Cropland | Double Cropped | CRP | MPL | DCP Ag. Rel Activity | SOD |
| 0.00 | 0.00 | 42.81 | 0.00 | 0.00 | 0.00 | 0.00 | 0.00 |

DCP Crop Data

| Crop Name | Base Acres | CCC-505 CRP Reduction Acres | PLC Yield |
|--------------|--------------|-----------------------------|-----------|
| Corn | 30.88 | 0.00 | 173 |
| Soybeans | 11.87 | 0.00 | 55 |
| TOTAL | 42.75 | 0.00 | |

NOTES

Tract Number :

Description :

FSA Physical Location : ILLINOIS/LEE

ANSI Physical Location : ILLINOIS/LEE

BIA Unit Range Number :

HEL Status : NHEL: No agricultural commodity planted on undetermined fields

Wetland Status : Wetland determinations not complete

WL Violations : None

Owners :

Other Producers :

Recon ID : None

Tract Land Data

| Farm Land | Cropland | DCP Cropland | WBP | EWP | WRP | GRP | Sugarcane |
|-----------|----------|--------------|------|------|------|------|-----------|
| 38.60 | 38.60 | 38.60 | 0.00 | 0.00 | 0.00 | 0.00 | 0.0 |

Abbreviated 156 Farm Record

Tract 646 Continued ...

| State Conservation | Other Conservation | Effective DCP Cropland | Double Cropped | CRP | MPL | DCP Ag. Rel Activity | SOD |
|--------------------|--------------------|------------------------|----------------|------|------|----------------------|------|
| 0.00 | 0.00 | 38.60 | 0.00 | 0.00 | 0.00 | 0.00 | 0.00 |

DCP Crop Data

| Crop Name | Base Acres | CCC-505 CRP Reduction Acres | PLC Yield |
|--------------|--------------|-----------------------------|-----------|
| Corn | 27.88 | 0.00 | 173 |
| Soybeans | 10.71 | 0.00 | 55 |
| TOTAL | 38.59 | 0.00 | |

NOTES

Tract Number : XXXXXXXXXX
Description : XXXXXXXXXXXXXXXXXXXXXXXXXXXXXXXXXXXX
FSA Physical Location : ILLINOIS/LEE
ANSI Physical Location : ILLINOIS/LEE
BIA Unit Range Number :
HEL Status : NHEL: No agricultural commodity planted on undetermined fields
Wetland Status : Wetland determinations not complete
WL Violations : None
Owners : XXXXXXXXXXXXXXXXXXXXXXXXXXXXXXXXXXXX
Other Producers : XXXXXXXXXXXX
Recon ID : None

Tract Land Data

| Farm Land | Cropland | DCP Cropland | WBP | EWP | WRP | GRP | Sugarcane |
|--------------------|--------------------|------------------------|----------------|------|------|----------------------|-----------|
| 196.51 | 194.11 | 194.11 | 0.00 | 0.00 | 0.00 | 0.00 | 0.0 |
| State Conservation | Other Conservation | Effective DCP Cropland | Double Cropped | CRP | MPL | DCP Ag. Rel Activity | SOD |
| 0.00 | 0.00 | 194.11 | 0.00 | 0.00 | 0.00 | 0.00 | 0.00 |

DCP Crop Data

| Crop Name | Base Acres | CCC-505 CRP Reduction Acres | PLC Yield |
|--------------|---------------|-----------------------------|-----------|
| Corn | 140.18 | 0.00 | 173 |
| Soybeans | 53.87 | 0.00 | 55 |
| TOTAL | 194.05 | 0.00 | |

NOTES

ILLINOIS

LEE

Form: FSA-156EZ



United States Department of Agriculture
Farm Service Agency

FARM : 9238

Prepared : 5/21/24 8:47 AM CST

Crop Year : 2024

Abbreviated 156 Farm Record

In accordance with Federal civil rights law and U.S. Department of Agriculture (USDA) civil rights regulations and policies, the USDA, its Agencies, offices, and employees, and institutions participating in or administering USDA programs are prohibited from discriminating based on race, color, national origin, religion, sex, gender identity (including gender expression), sexual orientation, disability, age, marital status, family/parental status, income derived from a public assistance program, political beliefs, or reprisal or retaliation for prior civil rights activity, in any program or activity conducted or funded by USDA (not all bases apply to all programs). Remedies and complaint filing deadlines vary by program or incident.

Persons with disabilities who require alternative means of communication for program information (e.g., Braille, large print, audiotape, American Sign Language, etc.) should contact the responsible Agency or USDA's TARGET Center at (202) 720-2600 (voice and TTY) or contact USDA through the Federal Relay Service at (800) 877-8339. Additionally, program information may be made available in languages other than English.

To file a program discrimination complaint, complete the USDA Program Discrimination Complaint Form, AD-3027, found online at http://www.ascr.usda.gov/complaint_filing_cust.html and at any USDA office or write a letter addressed to USDA and provide in the letter all of the information requested in the form. To request a copy of the complaint form, call (866) 632-9992. Submit your completed form or letter to USDA by: (1) mail: U.S. Department of Agriculture Office of the Assistant Secretary for Civil Rights 1400 Independence Avenue, SW Washington, D.C. 20250-9410; (2) fax: (202) 690-7442; or (3) e-mail: program.intake@usda.gov. USDA is an equal opportunity provider, employer, and lender.