

Interstate 57 -

30' from fence
about 25 acres
drain into
drainage dist tile

first 5 runs on 40' centers
new 6"

W rest of field on 60' centers

2630' of
6" tile

55,250' of
4" tile

drainage dist. tile 15"

breather stand pipe

3" old tile

4 inch tile

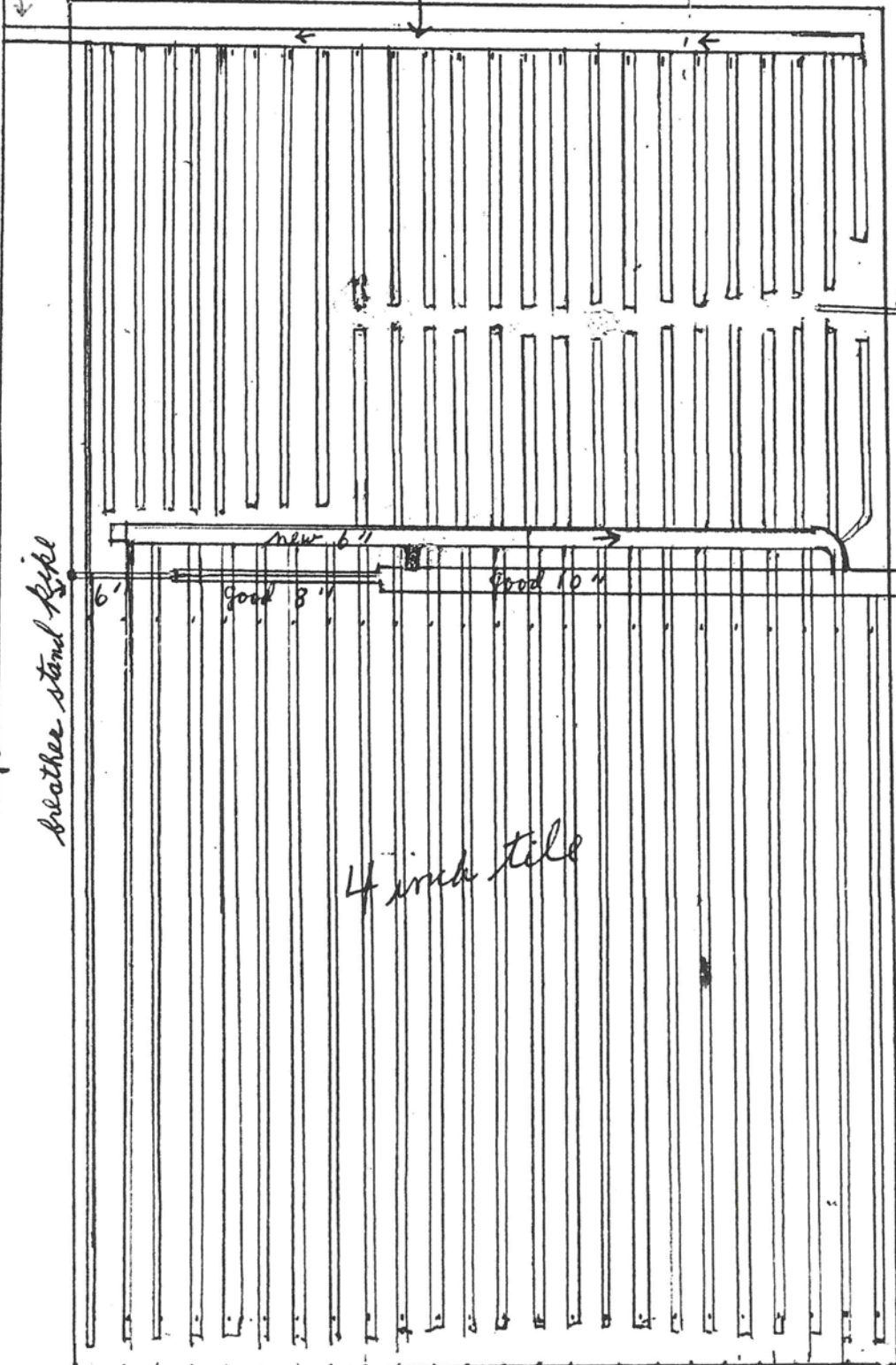

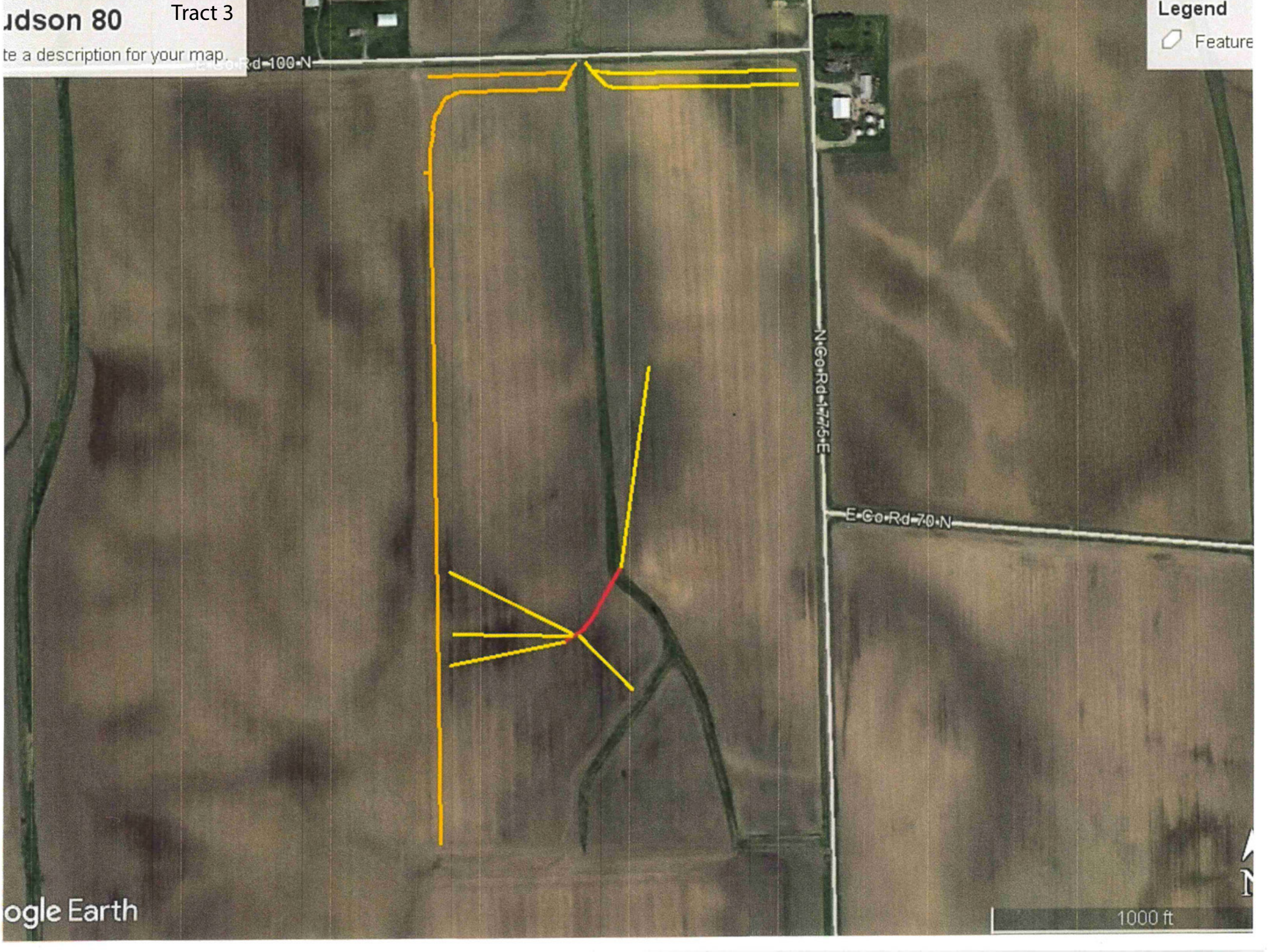

Judson 80

Tract 3

Legend

Feature

N-Co-Rd-100-N

N-Co-Rd-177.5-E

E-Co-Rd-70-N

Google Earth

1000 ft