

Abbreviated 156 Farm Record

|                        |  |
|------------------------|--|
| Tract Number           | : 1215   |
| Description            | : F5-3 Sec 13 T12N-R2E Sparta                                  |
| FSA Physical Location  | : ILLINOIS/KNOX  |
| ANSI Physical Location | : ILLINOIS/KNOX  |
| BIA Unit Range Number  | :  |
| HEL Status             | : HEL determinations not completed for all fields on the tract |
| Wetland Status         | : Wetland determinations not complete                          |
| WL Violations          | : None   |
| Owners                 | : ANNA SOPHIA JOHNSON ESTATE                                   |
| Other Producers        | :  |
| Recon ID               | : None   |

| Tract Land Data    |                    |                        |                |      |      |                      |           |
|--------------------|--------------------|------------------------|----------------|------|------|----------------------|-----------|
| Farm Land          | Cropland           | DCP Cropland           | WBP            | EWP  | WRP  | GRP                  | Sugarcane |
| 79.07              | 0.00               | 0.00                   | 0.00           | 0.00 | 0.00 | 0.00                 | 0.0       |
| State Conservation | Other Conservation | Effective DCP Cropland | Double Cropped | CRP  | MPL  | DCP Ag. Rel Activity | SOD       |
| 0.00               | 0.00               | 0.00                   | 0.00           | 0.00 | 0.00 | 0.00                 | 0.00      |

| DCP Crop Data |            |                             |           |
|---------------|------------|-----------------------------|-----------|
| Crop Name     | Base Acres | CCC-505 CRP Reduction Acres | PLC Yield |



United States  
Department of  
Agriculture

## Knox County, Illinois

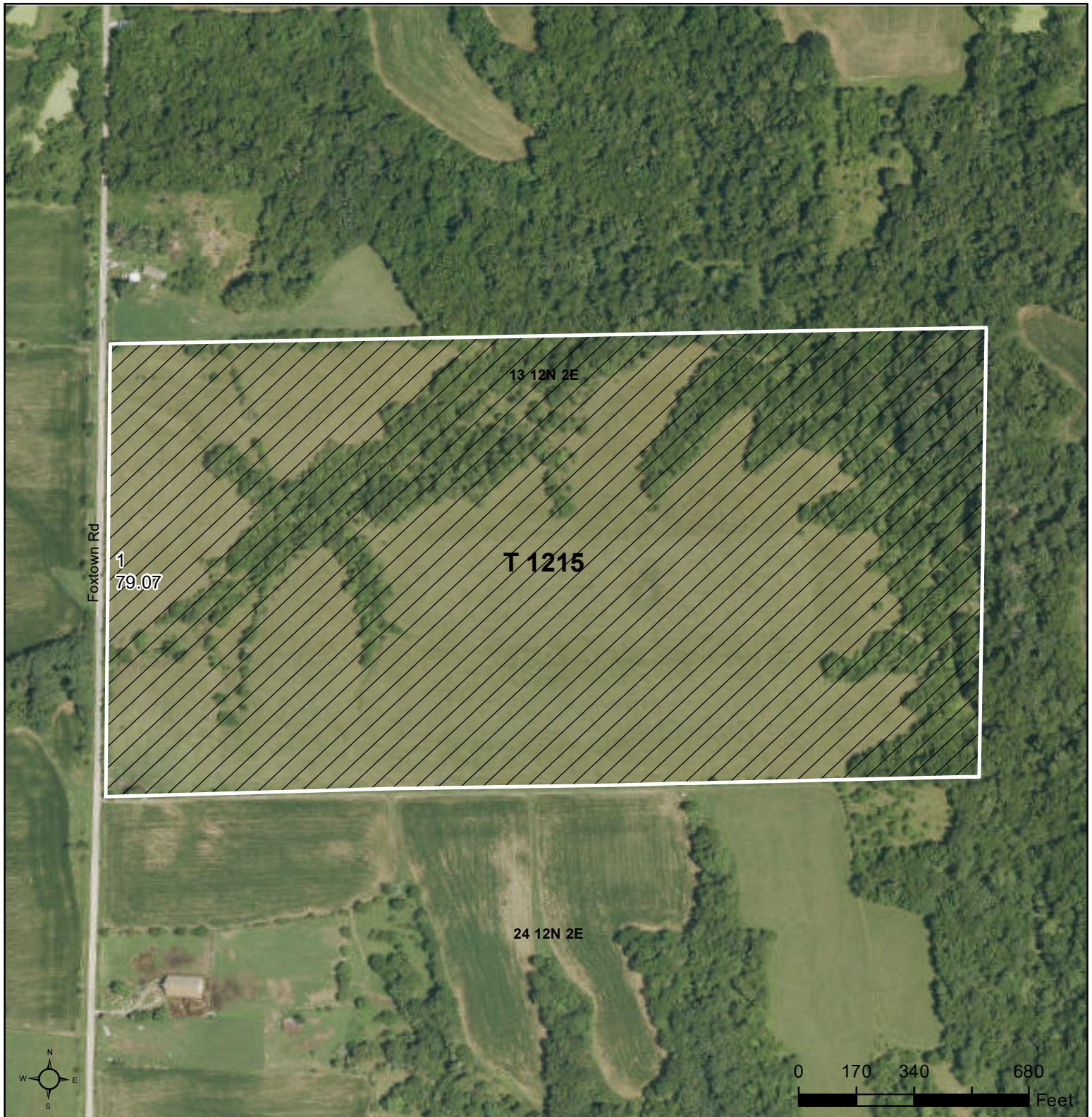

### Legend

- Tract Boundary
- Non-Cropland
- Cropland
- CRP

### Wetland Determination Identifiers

- Restricted Use
  - Limited Restrictions
  - Exempt from Conservation Compliance Provisions
- All Crops NI Unless Noted  
All Crops Grain Unless Noted

2024 Program Year

Map Created March 11, 2024

Farm **2054**  
Tract **1215**

Tract Cropland Total: 0.00 acres

United States Department of Agriculture (USDA) Farm Service Agency (FSA) maps are for FSA Program administration only. This map does not represent a legal survey or reflect actual ownership; rather it depicts the information provided directly from the producer and/or National Agricultural Imagery Program (NAIP) imagery. The producer accepts the data 'as is' and assumes all risks associated with its use. USDA-FSA assumes no responsibility for actual or consequential damage incurred as a result of any user's reliance on this data outside FSA Programs. Wetland identifiers do not represent the size, shape, or specific determination of the area. Refer to your original determination (CPA-026 and attached maps) for exact boundaries and determinations or contact USDA Natural Resources Conservation Service (NRCS).