

Work Order: 314
 Farmer-Group: Dale Danner
 Location: Sec 3 Ridge
 Job: Tile
 Design Sur.: 3/26/70
 Const. Layout:
 Const. Check:
 Other:
 Dist. Agri. No.:
 Field No.:
 ACP No.:

CALVERT FROM MAIN EMPTIES INTO
 CREEK IN SW END OF FIELD

Remarks

0.1 allowed

Lot #1 is 16 PAGES ^{OUT} FROM
 Fence line EAST

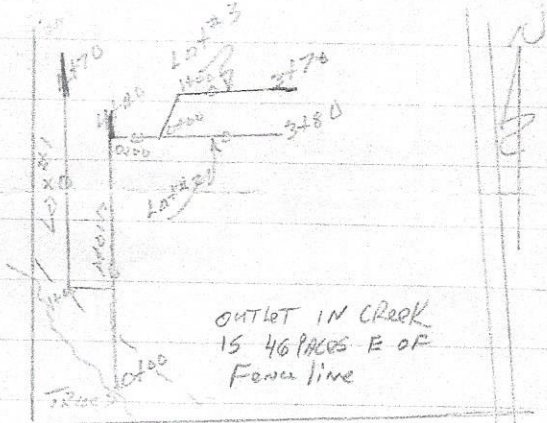
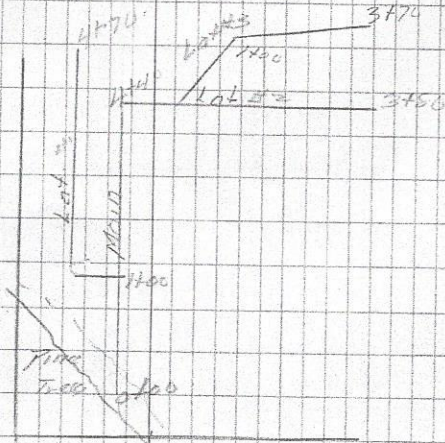

OUTLET IN CREEK
 IS 46 PAGES E OF
 Fence line

SCS-ENG-28 (4-69)

20' - 6" PIPE

500' - 6" TILE

1280' - 5" TILE

I certify that the above tile was installed as stated by SCS.

Leo Latch - A.D.I. plaster April 7-71
 Contractor d o x o

Sect 3 Ridge

80

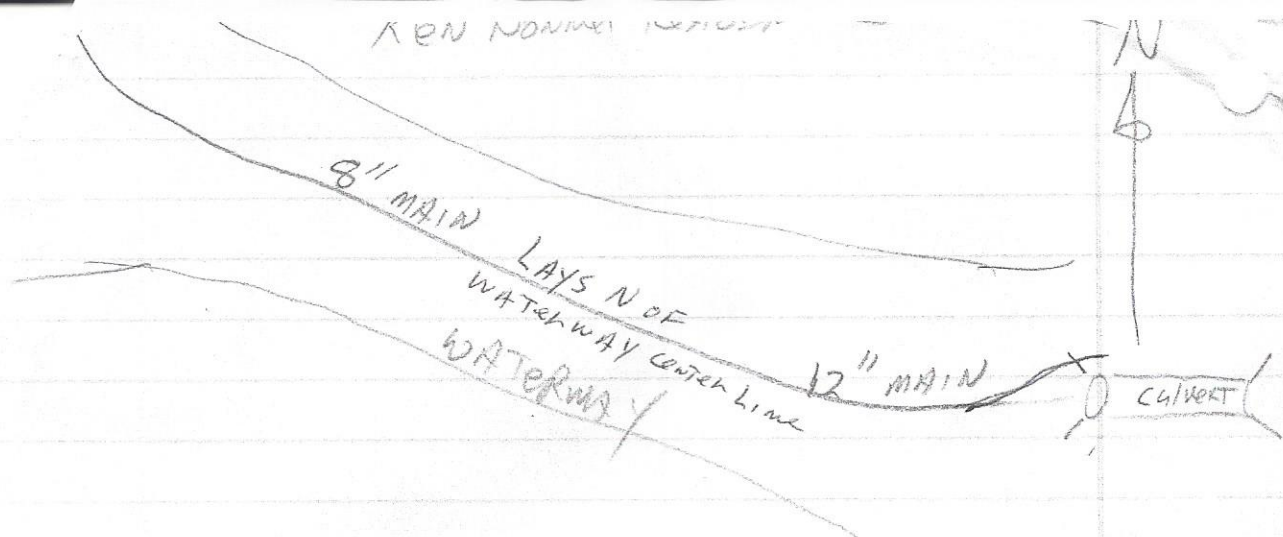

FOUNDATION DRAIN WAS "Y"ed INTO
 TILE FOUND UNDER GARAGE &
 THE EXISTING FIELD TILE WAS CUT
 CAPPED & ROUTED THRU BACKYARD

