



**All Measurements are  
For FSA Programs Only**

**Wetland Determination Identifiers**

- Restricted Use
- ▼ Limited Restrictions
- Exempt from Conservation Compliance Provisions

Disclaimer: Wetland identifiers do not represent the size, shape or specific determination of the area. Refer to your original determination (CPA-026 and attached maps) for exact wetland boundaries and determinations, or contact NRCS.

**Marion Co. FSA**

wht=wheat-SRW-GR  
C=corn-YEL-GR  
SB=soybn-COM-GR  
P=mixfg-GZ  
H=mixfg-FG  
LS=mixfg-LS

All fids NI

\*Notations on map supersede the legend

\*Unless notated on Map

**1:4,800**



**Program Year: 2024**

Created: 10/19/2023

Flown: 2022-6-20

- clu
- crp
- plss

**Farm 4065  
Tract 3832**



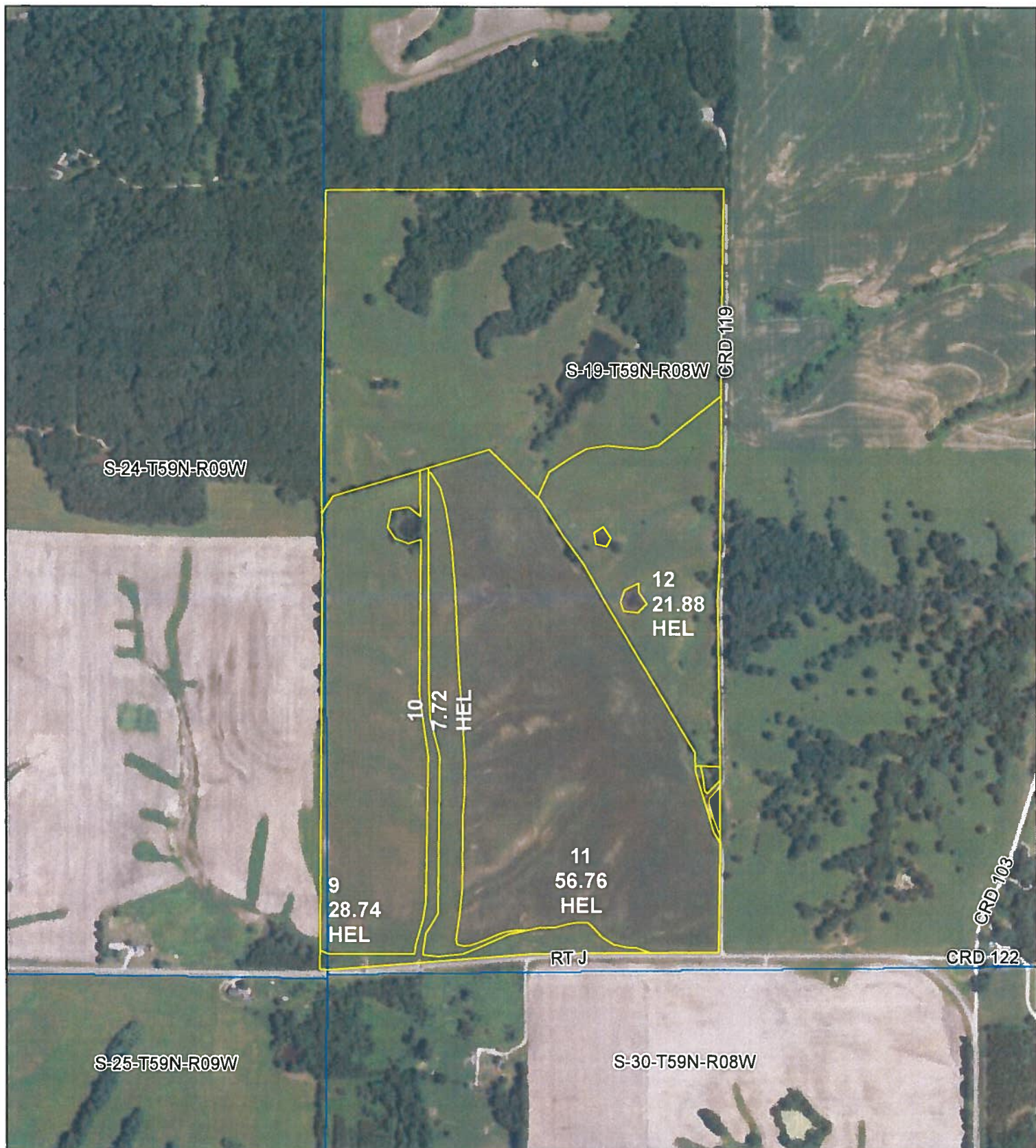

**All Measurements are  
For FSA Programs Only**

**Wetland Determination Identifiers**

- Restricted Use
- ▼ Limited Restrictions
- Exempt from Conservation Compliance Provisions

Disclaimer: Wetland identifiers do not represent the size, shape or specific determination of the area. Refer to your original determination (CPA-026 and attached maps) for exact wetland boundaries and determinations, or contact NRCS.

**Marion Co. FSA**

wht=wheat-SRW-GR  
C=corn-YEL-GR  
SB=soybn-COM-GR  
P=mixfg-GZ  
H=mixfg-FG  
LS=mixfg-LS

All flds NI

\*Notations on map supersede the legend

\*Unless notated on Map

**1:7,920**

**Program Year: 2024**

Created: 10/19/2023

Flown: 2022-6-20

- clu
- crp
- plss

**Farm 4065  
Tract 30**

Operator Name : MR DENNIS JAMES DAWSON  
CRP Contract Number(s) : None  
Recon ID : 29-127-2021-47  
Transferred From : None  
ARCPLC G/I/F Eligibility : Eligible

Farm Land Data

Farmland	Cropland	DCP Cropland	WBP	EWP	WRP	GRP	Sugarcane	Farm Status	Number Of Tracts
384.81	259.15	259.15	0.00	0.00	0.00	0.00	0.0	Active	3
State Conservation	Other Conservation	Effective DCP Cropland		Double Cropped		CRP	MPL	DCP Ag.Rel. Activity	SOD
0.00	0.00	259.15		0.00		0.00	0.00	0.00	0.00

Crop Election Choice

ARC Individual	ARC County	Price Loss Coverage
None	None	None

DCP Crop Data

Crop Name	Base Acres	CCC-505 CRP Reduction Acres	PLC Yield	HIP

NOTES

Tract Number : 8  
Description : S5 T59N R8W  
FSA Physical Location : MISSOURI/MARION  
ANSI Physical Location : MISSOURI/MARION  
BIA Unit Range Number :  
HEL Status : HEL field on tract.Conservation system being actively applied  
Wetland Status : Wetland determinations not complete  
WL Violations : None  
Owners : MR DENNIS JAMES DAWSON  
Other Producers : DENNIS JAKE HEDGES  
Recon ID : None

Tract Land Data

Farm Land	Cropland	DCP Cropland	WBP	EWP	WRP	GRP	Sugarcane
178.66	128.92	128.92	0.00	0.00	0.00	0.00	0.0
State Conservation	Other Conservation	Effective DCP Cropland	Double Cropped	CRP	MPL	DCP Ag. Rel Activity	SOD
0.00	0.00	128.92	0.00	0.00	0.00	0.00	0.00

DCP Crop Data

Tract 8 Continued ...

Crop Name	Base Acres	CCC-505 CRP Reduction Acres	PLC Yield
-----------	------------	-----------------------------	-----------

NOTES

Tract Number : 30

Description : S19 T59N R8W

FSA Physical Location : MISSOURI/MARION

ANSI Physical Location : MISSOURI/MARION

BIA Unit Range Number :

HEL Status : HEL field on tract.Conservation system being actively applied

Wetland Status : Wetland determinations not complete

WL Violations : None

Owners : MR DENNIS JAMES DAWSON, DENNIS JAKE HEDGES

Other Producers : None

Recon ID : None

Tract Land Data

Farm Land	Cropland	DCP Cropland	WBP	EWP	WRP	GRP	Sugarcane
189.55	115.10	115.10	0.00	0.00	0.00	0.00	0.0
State Conservation	Other Conservation	Effective DCP Cropland	Double Cropped	CRP	MPL	DCP Ag. Rel Activity	SOD
0.00	0.00	115.10	0.00	0.00	0.00	0.00	0.00

DCP Crop Data

Crop Name	Base Acres	CCC-505 CRP Reduction Acres	PLC Yield
-----------	------------	-----------------------------	-----------

NOTES

Tract Number : 3832

Description : S3 T59N R9W

FSA Physical Location : MISSOURI/SHELBY

ANSI Physical Location : MISSOURI/SHELBY

BIA Unit Range Number :

HEL Status : NHEL: No agricultural commodity planted on undetermined fields

Wetland Status : Wetland determinations not complete

WL Violations : None

Owners : MR DENNIS JAMES DAWSON

Other Producers : DENNIS JAKE HEDGES

Recon ID : 29-127-2021-46



Tract 3832 Continued ...

Tract Land Data							
Farm Land	Cropland	DCP Cropland	WBP	EWP	WRP	GRP	Sugarcane
16.60	15.13	15.13	0.00	0.00	0.00	0.00	0.0
State Conservation	Other Conservation	Effective DCP Cropland	Double Cropped	CRP	MPL	DCP Ag. Rel Activity	SOD
0.00	0.00	15.13	0.00	0.00	0.00	0.00	0.00

DCP Crop Data			
Crop Name	Base Acres	CCC-505 CRP Reduction Acres	PLC Yield

NOTES

*In accordance with Federal civil rights law and U.S. Department of Agriculture (USDA) civil rights regulations and policies, the USDA, its Agencies, offices, and employees, and institutions participating in administering USDA programs are prohibited from discriminating based on race, color, national origin, religion, sex, gender identity (including gender expression), sexual orientation, disability, age, marital status, family/parental status, income derived from a public assistance program, political beliefs, or reprisal or retaliation for prior civil rights activity, in any program or activity conducted or funded by USDA (not all bases apply to all programs). Remedies and complaint filing deadlines vary by program or incident.*

*Persons with disabilities who require alternative means of communication for program information (e.g., Braille, large print, audiotape, American Sign Language, etc.) should contact the responsible Agency or USDA TARGET Center at (202) 720-2600 (voice and TTY) or contact USDA through the Federal Relay Service at (800) 877-8339. Additionally, program information may be made available in languages other than English.*

*To file a program discrimination complaint, complete the USDA Program Discrimination Complaint Form, AD-3027, found online at [http://www.ascr.usda.gov/complaint\\_filing\\_cust.html](http://www.ascr.usda.gov/complaint_filing_cust.html) and at any USDA office or write a letter addressed to USDA and provide in the letter all of the information requested in the form. To request a copy of the complaint form, call (866) 632-9992. Submit your completed form or letter to USDA by: (1) mail: U.S. Department of Agriculture Office of the Assistant Secretary for Civil Rights 1400 Independence Avenue, SW Washington, D.C. 20250-9410; (2) fax: (202) 690-7442; or (3) e-mail: [program.intake@usda.gov](mailto:program.intake@usda.gov). USDA is an equal opportunity provider, employer, and lender.*

**Producer Farm Data Report**

Crop Year : 2024

Date: 4/25/24 2:42 PM CST

Page: 1 of 1

**Producer Name and Address**

DAWSON, DENNIS, J  
9297 SHELBY 166  
EWING, MO 63440-3000  
Telephone: (573) 822-3837

**Recording County Office Name**

MARION, MISSOURI

Number of Farms	Number of Tracts	Farmland	Cropland	DCP Cropland	CRP Cropland	Eff DCP Cropland	Total Base Acres
1	3	384.81	259.15	259.15	0	259.15	0

Admin State & County	ARC/ PLC Elig	Farm	Tract / Physical Location	Relationship to Farm / Tract	Producer	Farmland	Cropland	DCP Cropland	CRP Cropland	Eff DCP Cropland	Total Base Acres	HEL Code	Wetland Code
MARION, MO	EG	4065	8 MARION, MO	Owner/ Operator	DAWSON, DENNIS, J	178.66	128.92	128.92	0.00	128.92	0.00	02	NC
				Other Tenant	HEDGES, DENNIS, J								
			30 MARION, MO	Owner/ Operator	DAWSON, DENNIS, J	189.55	115.10	115.10	0.00	115.10	0.00	02	NC
				Owner	HEDGES, DENNIS, J								
			3832 SHELBY, MO	Owner/ Operator	DAWSON, DENNIS, J	16.60	15.13	15.13	0.00	15.13	0.00	06	NC
				Other Tenant	HEDGES, DENNIS, J								

**HEL Codes:**

01 = HEL determinations not completed for all fields on the tract  
02 = HEL field on tract. Conservation system being actively applied  
03 = HEL field on tract. Conservation system is not required – no agricultural commodity  
04 = HEL field on tract. 2 years to implement conservation system on former CRP land  
05 = HEL field on tract. Conservation system not being actively applied  
06 = NHEL: No agricultural commodity planted on undetermined fields

**Wetland Codes:**

NC = Wetland determinations not complete  
TN = Tract does not contain a wetland  
TY = Tract contains a wetland or farmed wetland

**ARC/PLC Elig Codes:**

CG = Ineligible - Complete G//F History  
EG = Eligible  
IG = Partial or Missing G//F History