

CRP-1 (07-06-20) U.S. DEPARTMENT OF AGRICULTURE Commodity Credit Corporation CONSERVATION RESERVE PROGRAM CONTRACT	1. ST. & CO. CODE & ADMIN. LOCATION 29 103 3. CONTRACT NUMBER 11355 C&D	2. SIGN-UP NUMBER 55 4. ACRES FOR ENROLLMENT 27.88
5A. COUNTY FSA OFFICE ADDRESS (Include Zip Code) KNOX COUNTY FARM SERVICE AGENCY 56187 STATE HIGHWAY 6 EDINA, MO 63537-0000 ORIGINAL	6. TRACT NUMBER 543 7. CONTRACT PERIOD FROM: (MM-DD-YYYY) TO: (MM-DD-YYYY) 10/01/2021 09/30/2031 8. SIGNUP TYPE: HEL Missouri C&D	
5B. COUNTY FSA OFFICE PHONE NUMBER (Include Area Code): (660) 397-2559		

THIS CONTRACT is entered into between the Commodity Credit Corporation (referred to as "CCC") and the undersigned owners, operators, or tenants (referred to as "the Participant"). The Participant agrees to place the designated acreage into the Conservation Reserve Program ("CRP") or other use set by CCC for the stipulated contract period from the date the Contract is executed by the CCC. The Participant also agrees to implement on such designated acreage the Conservation Plan developed for such acreage and approved by the CCC and the Participant. Additionally, the Participant and CCC agree to comply with the terms and conditions contained in this Contract, including the Appendix to this Contract, entitled Appendix to CRP-1, Conservation Reserve Program Contract (referred to as "Appendix"). By signing below, the Participant acknowledges receipt of a copy of the Appendix/Appendices for the applicable contract period. The terms and conditions of this contract are contained in this Form CRP-1 and in the CRP-1 Appendix and any addendum thereto. BY SIGNING THIS CONTRACT PARTICIPANTS ACKNOWLEDGE RECEIPT OF THE FOLLOWING FORMS: CRP-1; CRP-1 Appendix and any addendum thereto; and, CRP-2, CRP-2C, CRP-2G, or CRP-2C30, as applicable.

9A. Rental Rate Per Acre \$ 154.53 C&D	10. Identification of CRP Land (See Page 2 for additional space)				
9B. Annual Contract Payment \$ 4,308.00	A. Tract No. 543	B. Field No. 0030	C. Practice No. CP1	D. Acres 27.88	E. Total Estimated Cost-Share \$ 0.00
9C. First Year Payment \$					
(Item 9C is applicable only when the first year payment is prorated.)					

11. PARTICIPANTS (If more than three individuals are signing, see Page 3.)

A(1) PARTICIPANT'S NAME AND ADDRESS (Include Zip Code) DOROTHY-DOROTHY M DAVIS REV LIV TRUST- MARIE DAV 509 WEISS RD SAINT PETERS, MO 63376-1778	(2) SHARE 100.00 %	(3) SIGNATURE (By) [Signature]	(4) TITLE/RELATIONSHIP OF THE INDIVIDUAL SIGNING IN THE REPRESENTATIVE CAPACITY POA	(5) DATE (MM-DD-YYYY) 7/20/21
B(1) PARTICIPANT'S NAME AND ADDRESS (Include Zip Code)	(2) SHARE %	(3) SIGNATURE (By)	(4) TITLE/RELATIONSHIP OF THE INDIVIDUAL SIGNING IN THE REPRESENTATIVE CAPACITY	(5) DATE (MM-DD-YYYY)
C(1) PARTICIPANT'S NAME AND ADDRESS (Include Zip Code)	(2) SHARE %	(3) SIGNATURE (By)	(4) TITLE/RELATIONSHIP OF THE INDIVIDUAL SIGNING IN THE REPRESENTATIVE CAPACITY	(5) DATE (MM-DD-YYYY)

12. CCC USE ONLY	A. SIGNATURE OF CCC REPRESENTATIVE [Signature]	B. DATE (MM-DD-YYYY) 09/21/2021
------------------	---	------------------------------------

NOTE: The following statement is made in accordance with the Privacy Act of 1974 (5 USC 552a - as amended). The authority for requesting the information identified on this form is the Commodity Credit Corporation Charter Act (15 U.S.C. 714 et seq.), the Food Security Act of 1985 (16 U.S.C. 3801 et seq.), the Agricultural Act of 2014 (16 U.S.C. 3831 et seq.), the Agricultural Improvement Act of 2018 (Pub. L. 115-334) and 7 CFR Part 1410. The information will be used to determine eligibility to participate in and receive benefits under the Conservation Reserve Program. The information collected on this form may be disclosed to other Federal, State, Local government agencies, Tribal agencies, and nongovernmental entities that have been authorized access to the information by statute or regulation and/or as described in applicable Routine Uses identified in the System of Records Notice for USDA/FSA-2, Farm Records File (Automated). Providing the requested information is voluntary. However, failure to furnish the requested information will result in a determination of ineligibility to participate in and receive benefits under the Conservation Reserve Program.

Paperwork Reduction Act (PRA) Statement: The information collection is exempted from PRA as specified in 16 U.S.C. 3846(b)(1). The provisions of appropriate criminal and civil fraud, privacy, and other statutes may be applicable to the information provided. **RETURN THIS COMPLETED FORM TO YOUR COUNTY FSA OFFICE.**

In accordance with Federal civil rights law and U.S. Department of Agriculture (USDA) civil rights regulations and policies, the USDA, its Agencies, offices, and employees, and institutions participating in or administering USDA programs are prohibited from discriminating based on race, color, national origin, religion, sex, gender identity (including gender expression), sexual orientation, disability, age, marital status, family/parental status, income derived from a public assistance program, political beliefs, or reprisal or retaliation for prior civil rights activity, in any program or activity conducted or funded by USDA (not all bases apply to all programs). Remedies and complaint filing deadlines vary by program or incident.

Persons with disabilities who require alternative means of communication for program information (e.g., Braille, large print, audiotope, American Sign Language, etc.) should contact the responsible Agency or USDA's TARGET Center at (202) 720-2600 (voice and TTY) or contact USDA through the Federal Relay Service at (800) 877-8339. Additionally, program information may be made available in languages other than English.

To file a program discrimination complaint, complete the USDA Program Discrimination Complaint Form, AD-3027, found online at http://www.ascr.usda.gov/complaint_filing_cust.html and at any USDA office or write a letter addressed to USDA and provide in the letter all of the information requested in the form. To request a copy of the complaint form, call (866) 632-9992. Submit your completed form or letter to USDA by: (1) mail: U.S. Department of Agriculture Office of the Assistant Secretary for Civil Rights 1400 Independence Avenue, SW Washington, D.C. 20250-9410; (2) fax: (202) 690-7442; or (3) email: program.intake@usda.gov. USDA is an equal opportunity provider, employer, and lender.

CRP-55 HELI Conservation Plan Map

Farm 99 Tract 453

Client(s): DOROTHY-DOROTHY M DAVIS REV. LIV. TRUST- MARIE
Location: S-21, T-61N, R-11W
Knox County, Missouri

Assisted By: MICHELLE HINES

USDA/NRCS
EDINA SERVICE CENTER
KNOX COUNTY SOIL & WATER CONSERVATION DISTRICT



Prepared with assistance from USDA-Natural Resources Conservation Service

0 250
Feet

Practice Schedule
PLUs



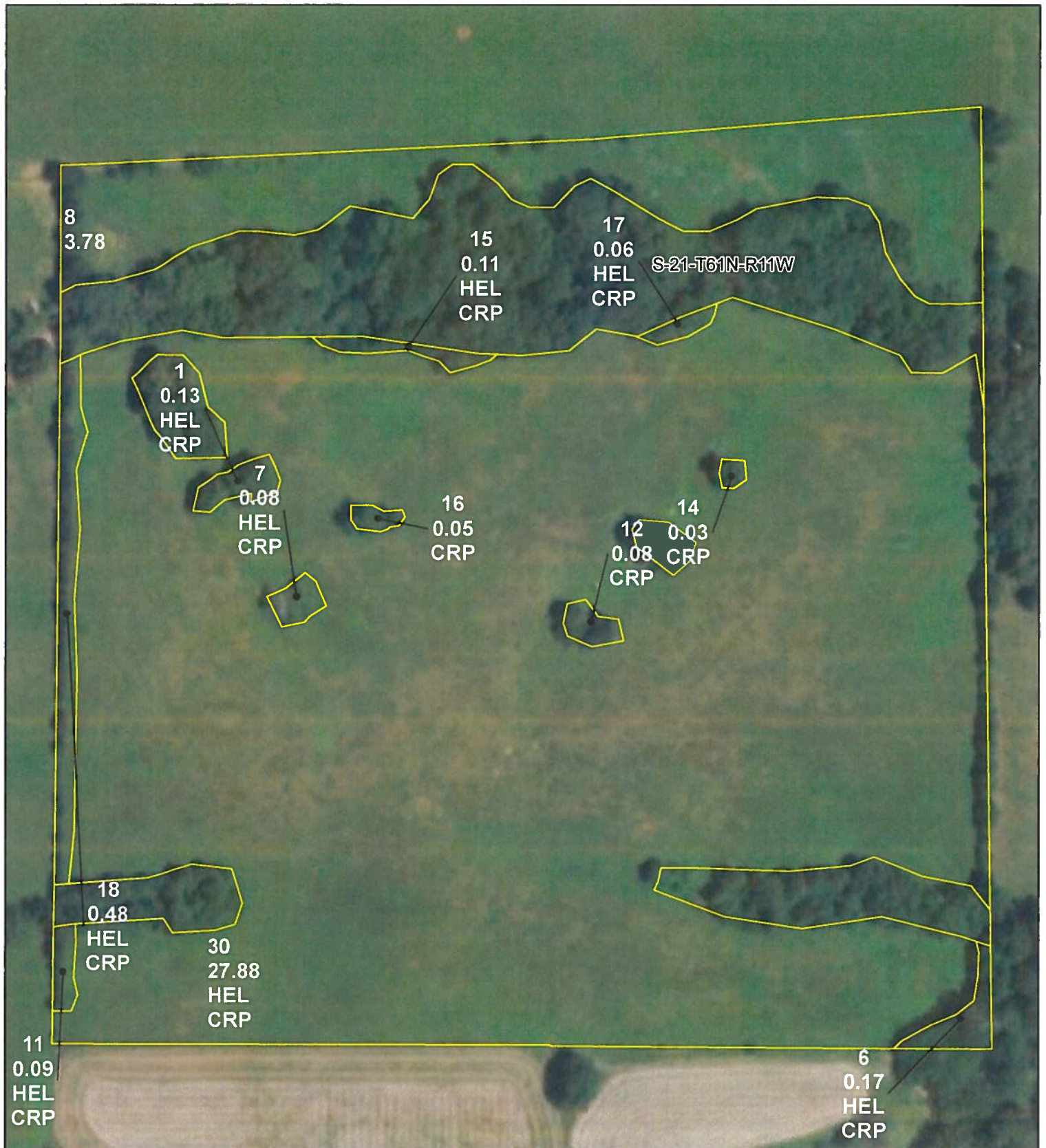

**All Measurements are
For FSA Programs Only**

Wetland Determination Identifiers

- Restricted Use
- ▼ Limited Restrictions
- Exempt from Conservation Compliance Provisions

Disclaimer: Wetland identifiers do not represent the size, shape or specific determination of the area. Refer to your original determination (CPA-026 and attached maps) for exact wetland boundaries and determinations, or contact NRCS.

Knox Co. FSA

SB=SOYBN-COM-GR C=CORN-YEL-GR
WHT=WHEAT-SRW-GR ALF=ALFAL-FG
H=MIXFG-IGS-FG GZ=MIXFG-IGS-GZ
OATS=OATS-SPR-GZ MILO=SORGH-GRS-GR
GLS=GRASS-FTA-LS
NON-IRRIGATED*

*UNLESS NOTATED ON MAP

*Unless notated on Map

1:2,180

Program Year: 2024

Created: 9/28/2023

Flown: 2020-06-25

clu

crp

plss

**Farm 99
Tract 543**





All Measurements are
For FSA Programs Only

Wetland Determination Identifiers

- Restricted Use
- ▼ Limited Restrictions
- Exempt from Conservation Compliance Provisions

Disclaimer: Wetland identifiers do not represent the size, shape or specific determination of the area. Refer to your original determination (CPA-026 and attached maps) for exact wetland boundaries and determinations, or contact NRCS.

Knox Co. FSA

SB=SOYBN-COM-GR C=CORN-YEL-GR
WHT=WHEAT-SRW-GR ALF=ALFAL-FG
H=MIXFG-IGS-FG GZ=MIXFG-IGS-GZ
OATS=OATS-SPR-GZ MILO=SORGH-GRS-GR
GLS=GRASS-FTA-LS

NON-IRRIGATED*

*UNLESS NOTATED ON MAP

*Unless notated on Map

1:3,850

Program Year: 2024

Created: 9/28/2023

Flown: 2020-06-25

- clu
- crp
- plss

Farm 99
Tract 566





All Measurements are
For FSA Programs Only

Wetland Determination Identifiers

- Restricted Use
- ▼ Limited Restrictions
- Exempt from Conservation Compliance Provisions

Disclaimer: Wetland identifiers do not represent the size, shape or specific determination of the area. Refer to your original determination (CPA-026 and attached maps)

Knox Co. FSA

SB=SPYBN-COM-GR C=CORN-YEL-GR
WHT=WHEAT-SWR-GR ALF=ALFAL-FG
H=MIXFG-IGS-FG GZ=MIXFG-IGS-GZ
OATS=OATS-SPR-FG MILO=SORGH-GRS-GR
GLS=GRASS-FTA-LS
CEG=COVRC-CEG-CO MIX=COVRC-MIX-CO
NON-IRRIGATED
*Unless notated on Map

1:3,900

Program Year: 2023

Created: 6/23/2023

Flown: 2022-6-20

- clu
- crp
- plss

Farm 2006
Tract 539



MISSOURI

KNOX

Form: FSA-156EZ

See Page 3 for non-discriminatory Statements.

 United States Department of Agriculture
 Farm Service Agency

FARM : 99

Prepared : 9/28/23 1:15 PM CST

Crop Year : 2024

Abbreviated 156 Farm Record

Operator Name : [REDACTED]
 CRP Contract Number(s) : 11355
 Recon ID : None
 Transferred From : None
 ARCPLC G//F Eligibility : Eligible

Farm Land Data

Farmland	Cropland	DCP Cropland	WBP	EWP	WRP	GRP	Sugarcane	Farm Status	Number Of Tracts
118.37	108.12	108.12	0.00	0.00	0.00	0.00	0.0	Active	2
State Conservation	Other Conservation	Effective DCP Cropland		Double Cropped		CRP	MPL	DCP Ag.Rel. Activity	SOD
0.00	0.00	80.24		0.00		27.88	0.00	0.00	0.00

Crop Election Choice

ARC Individual	ARC County	Price Loss Coverage
None	SOYBN	CORN

DCP Crop Data

Crop Name	Base Acres	CCC-505 CRP Reduction Acres	PLC Yield	HIP
Corn	40.00	0.00	126	
Soybeans	40.00	0.00	37	
TOTAL	80.00	0.00		

NOTES

Tract Number : 543

Description : G10/2A S21-T61-R11
 FSA Physical Location : MISSOURI/KNOX
 ANSI Physical Location : MISSOURI/KNOX
 BIA Unit Range Number :
 HEL Status : HEL field on tract.Conservation system being actively applied
 Wetland Status : Wetland determinations not complete
 WL Violations : None
 Owners : DOROTHY-DOROTHY M DAVIS REV. LIV. TRUST- MARIE DAVIS
 Other Producers : None
 Recon ID : None

Tract Land Data

Farm Land	Cropland	DCP Cropland	WBP	EWP	WRP	GRP	Sugarcane
39.34	31.66	31.66	0.00	0.00	0.00	0.00	0.0

MISSOURI
KNOX
Form: FSA-156EZ



United States Department of Agriculture
Farm Service Agency

Abbreviated 156 Farm Record

FARM : 99
Prepared : 9/28/23 1:15 PM CST
Crop Year : 2024

Tract 543 Continued ...

State Conservation	Other Conservation	Effective DCP Cropland	Double Cropped	CRP	MPL	DCP Ag. Rel Activity	SOD
0.00	0.00	3.78	0.00	27.88	0.00	0.00	0.00

DCP Crop Data

Crop Name	Base Acres	CCC-505 CRP Reduction Acres	PLC Yield
Corn	3.51	0.00	126
Soybeans	0.27	0.00	37
TOTAL	3.78	0.00	

NOTES

--

Tract Number : 566

Description : G10/2A S28-T61-R11
FSA Physical Location : MISSOURI/KNOX
ANSI Physical Location : MISSOURI/KNOX
BIA Unit Range Number :
HEL Status : HEL field on tract.Conservation system being actively applied
Wetland Status : Wetland determinations not complete
WL Violations : None
Owners : DOROTHY-DOROTHY M DAVIS REV. LIV. TRUST- MARIE DAVIS
Other Producers : None
Recon ID : None

Tract Land Data

Farm Land	Cropland	DCP Cropland	WBP	EWP	WRP	GRP	Sugarcane
79.03	76.46	76.46	0.00	0.00	0.00	0.00	0.0
State Conservation	Other Conservation	Effective DCP Cropland	Double Cropped	CRP	MPL	DCP Ag. Rel Activity	SOD
0.00	0.00	76.46	0.00	0.00	0.00	0.00	0.00

DCP Crop Data

Crop Name	Base Acres	CCC-505 CRP Reduction Acres	PLC Yield
Corn	36.49	0.00	126
Soybeans	39.73	0.00	37
TOTAL	76.22	0.00	

NOTES

--

MISSOURI

KNOX

Form: FSA-156EZ



United States Department of Agriculture
Farm Service Agency

FARM : 99

Prepared : 9/28/23 1:15 PM CST

Crop Year : 2024

Abbreviated 156 Farm Record

In accordance with Federal civil rights law and U.S. Department of Agriculture (USDA) civil rights regulations and policies, the USDA, its Agencies, offices, and employees, and institutions participating in or administering USDA programs are prohibited from discriminating based on race, color, national origin, religion, sex, gender identity (including gender expression), sexual orientation, disability, age, marital status, family/parental status, income derived from a public assistance program, political beliefs, or reprisal or retaliation for prior civil rights activity, in any program or activity conducted or funded by USDA (not all bases apply to all programs). Remedies and complaint filing deadlines vary by program or incident.

Persons with disabilities who require alternative means of communication for program information (e.g., Braille, large print, audiotape, American Sign Language, etc.) should contact the responsible Agency or USDA's TARGET Center at (202) 720-2600 (voice and TTY) or contact USDA through the Federal Relay Service at (800) 877-8339. Additionally, program information may be made available in languages other than English.

To file a program discrimination complaint, complete the USDA Program Discrimination Complaint Form, AD-3027, found online at http://www.ascr.usda.gov/complaint_filing_cust.html and at any USDA office or write a letter addressed to USDA and provide in the letter all of the information requested in the form. To request a copy of the complaint form, call (866) 632-9992. Submit your completed form or letter to USDA by: (1) mail: U.S. Department of Agriculture Office of the Assistant Secretary for Civil Rights 1400 Independence Avenue, SW Washington, D.C. 20250-9410; (2) fax: (202) 690-7442; or (3) e-mail: program.intake@usda.gov. USDA is an equal opportunity provider, employer, and lender.

MISSOURI

KNOX

Form: FSA-156EZ

See Page 2 for non-discriminatory Statements.

United States Department of Agriculture
Farm Service Agency

Abbreviated 156 Farm Record

FARM : 2006

Prepared : 9/28/23 1:14 PM CST

Crop Year : 2024

Operator Name : JAMES & MARSHA PINSON TRUST A PINSON

CRP Contract Number(s) : None

Recon ID : None

Transferred From : None

ARCPLC G//F Eligibility : Eligible

Farm Land Data

Farmland	Cropland	DCP Cropland	WBP	EWP	WRP	GRP	Sugarcane	Farm Status	Number Of Tracts
78.82	76.75	76.75	0.00	0.00	0.00	0.00	0.0	Active	1
State Conservation	Other Conservation	Effective DCP Cropland	Double Cropped			CRP	MPL	DCP Ag.Rel. Activity	SOD
0.00	0.00	76.75	0.00			0.00	0.00	0.00	0.00

Crop Election Choice

ARC Individual	ARC County	Price Loss Coverage
None	SOYBN	CORN

DCP Crop Data

Crop Name	Base Acres	CCC-505 CRP Reduction Acres	PLC Yield	HIP
Corn	38.00	0.00	121	
Soybeans	38.00	0.00	37	
TOTAL	76.00	0.00		

NOTES

Tract Number : 539

Description : G10/2A S21-T61-R11

FSA Physical Location : MISSOURI/KNOX

ANSI Physical Location : MISSOURI/KNOX

BIA Unit Range Number :

HEL Status : HEL field on tract.Conservation system being actively applied

Wetland Status : Wetland determinations not complete

WL Violations : None

Owners : DOROTHY-DOROTHY M DAVIS REV. LIV. TRUST- MARIE DAVIS

Other Producers : None

Recon ID : None

Tract Land Data

Farm Land	Cropland	DCP Cropland	WBP	EWP	WRP	GRP	Sugarcane
78.82	76.75	76.75	0.00	0.00	0.00	0.00	0.0

MISSOURI
KNOX
Form: FSA-156EZ



United States Department of Agriculture
Farm Service Agency

Abbreviated 156 Farm Record

FARM : 2006
Prepared : 9/28/23 1:14 PM CST
Crop Year : 2024

Tract 539 Continued ...

State Conservation	Other Conservation	Effective DCP Cropland	Double Cropped	CRP	MPL	DCP Ag. Rel Activity	SOD
0.00	0.00	76.75	0.00	0.00	0.00	0.00	0.00

DCP Crop Data

Crop Name	Base Acres	CCC-505 CRP Reduction Acres	PLC Yield
Corn	38.00	0.00	121
Soybeans	38.00	0.00	37
TOTAL	76.00	0.00	

NOTES

In accordance with Federal civil rights law and U.S. Department of Agriculture (USDA) civil rights regulations and policies, the USDA, its Agencies, offices, and employees, and institutions participating in or administering USDA programs are prohibited from discriminating based on race, color, national origin, religion, sex, gender identity (including gender expression), sexual orientation, disability, age, marital status, family/parental status, income derived from a public assistance program, political beliefs, or reprisal or retaliation for prior civil rights activity, in any program or activity conducted or funded by USDA (not all bases apply to all programs). Remedies and complaint filing deadlines vary by program or incident.

Persons with disabilities who require alternative means of communication for program information (e.g., Braille, large print, audiotape, American Sign Language, etc.) should contact the responsible Agency or USDA's TARGET Center at (202) 720-2600 (voice and TTY) or contact USDA through the Federal Relay Service at (800) 877-8339. Additionally, program information may be made available in languages other than English.

To file a program discrimination complaint, complete the USDA Program Discrimination Complaint Form, AD-3027, found online at http://www.ascr.usda.gov/complaint_filing_cust.html and at any USDA office or write a letter addressed to USDA and provide in the letter all of the information requested in the form. To request a copy of the complaint form, call (866) 632-9992. Submit your completed form or letter to USDA by: (1) mail: U.S. Department of Agriculture Office of the Assistant Secretary for Civil Rights 1400 Independence Avenue, SW Washington, D.C. 20250-9410; (2) fax: (202) 690-7442; or (3) e-mail: program.intake@usda.gov. USDA is an equal opportunity provider, employer, and lender.